

Approved by  
for  
office



# SURVEY 2.198 ACRE PARCEL

SE Qtr, Sec. 4  
T-8-N, R-8-W  
Richland Township  
**HOLMES COUNTY, OHIO**

Scale: 1" = 100'

Stone with Cross Fd.

References  
 24" Beech NW 12'  
 32" Beech NE 20'  
 Fence Post W 2'

South 1957.52'

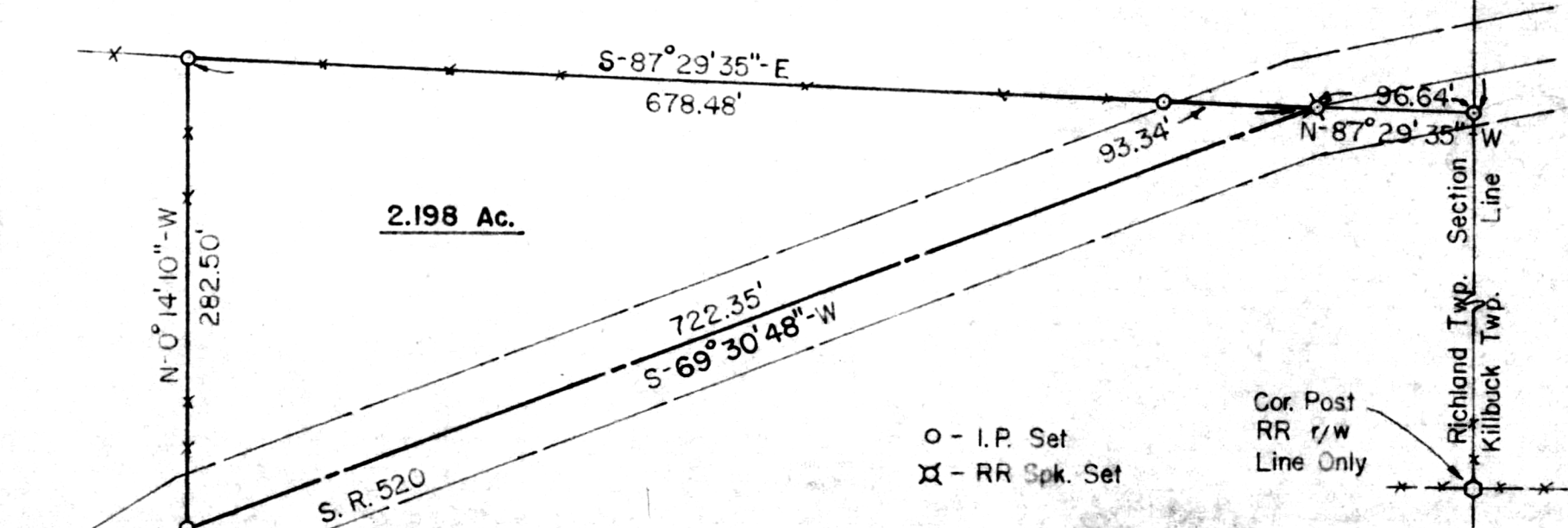

o - I.P. Set  
 x - RR Spk. Set

Cor. Post  
 RR r/w  
 Line Only

I Certify This Survey And Plat To Be  
 Correct To The Best Of My Knowledge.

1-23-79 Ronald G. Rudolph

Ronald G. Rudolph - R.S. 6449  
 R.G. RUDOLPH SURVEYING Inc.  
 Wooster & Millersburg, Ohio

Grantor - Charles M. & Judith C.  
 DeWitt  
 Vol. 192, Pg. 161

116836

Rec'd. for record Feb. 8, 1979 at 3:31 o'clock P. M.  
 Recorded Feb. 9, 1979 in Plat Vol. 8 Pg. 375  
 Holmes County, Ohio Richard Granen Jr. Recorder. Fee: \$ 2.00  
 Deed Vol. 204 - Pg. 749

# MAP OFFICE COPY