

Survey 1.380 Acre Parcel
 RIPLEY TOWNSHIP
 N.E. QTY. Sec. 5
 Twp. 17. Rng. 14
 HOLMES COUNTY, OHIO

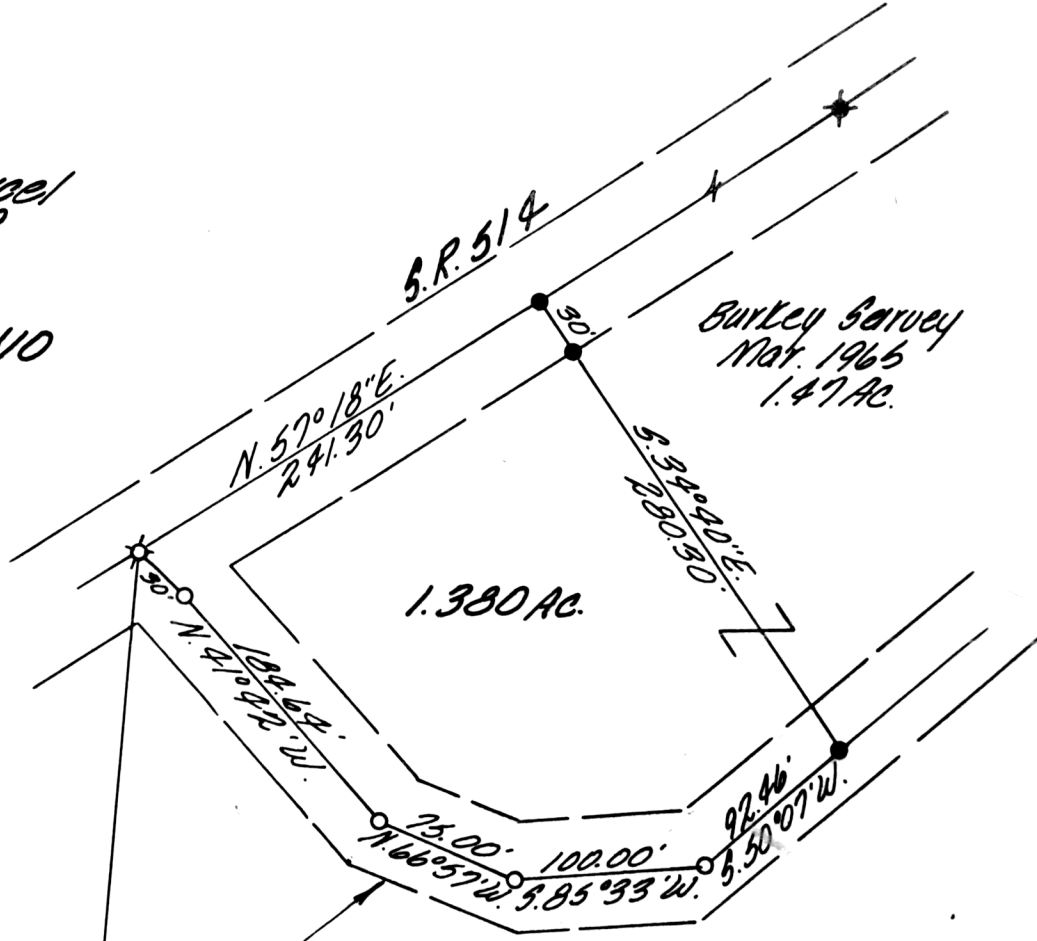

Burley Survey
 Plat. 1965
 1.47 Ac.

1.380 AC.

Old Road As Called For In Deed V-180,
 Pg. 65B.

Note: Not Suitable For Bldg. Site
 For Annexation Of 1.47 Ac. Only.



Scale 1"=100'

- I.P. Set
- I.P. Fd.
- ✱ R.R. Spk. Fd.
- ⊠ Nail Set



116680

REC'D: January 22, 1979

AT 1:26 O'CLOCK P.M.

RECORDED: Jan. 23, 1979

HOLMES CO. Plat VOL. 8 PG. 367

FEE: \$2.00

Richard Hansen RECORDER
 Deed Vol. 204 - Pg. 634

I Certify This Survey And Plat To Be Correct
 To The Best Of My Knowledge.

10-16-78 Ronald G. Rudolph

Ronald G. Rudolph R.S. 6449
 R.G. Rudolph Surveying, Inc.
 1175 Summeret Dr.
 Wooster, Ohio 44691

MAP OFFICE COPY

John Schuler