

# SURVEY 0.493 ACRE PARCEL

East Part Lot 10, First Qtr.

T-9-N, R-8-W

Monroe Township

HOLMES COUNTY, OHIO

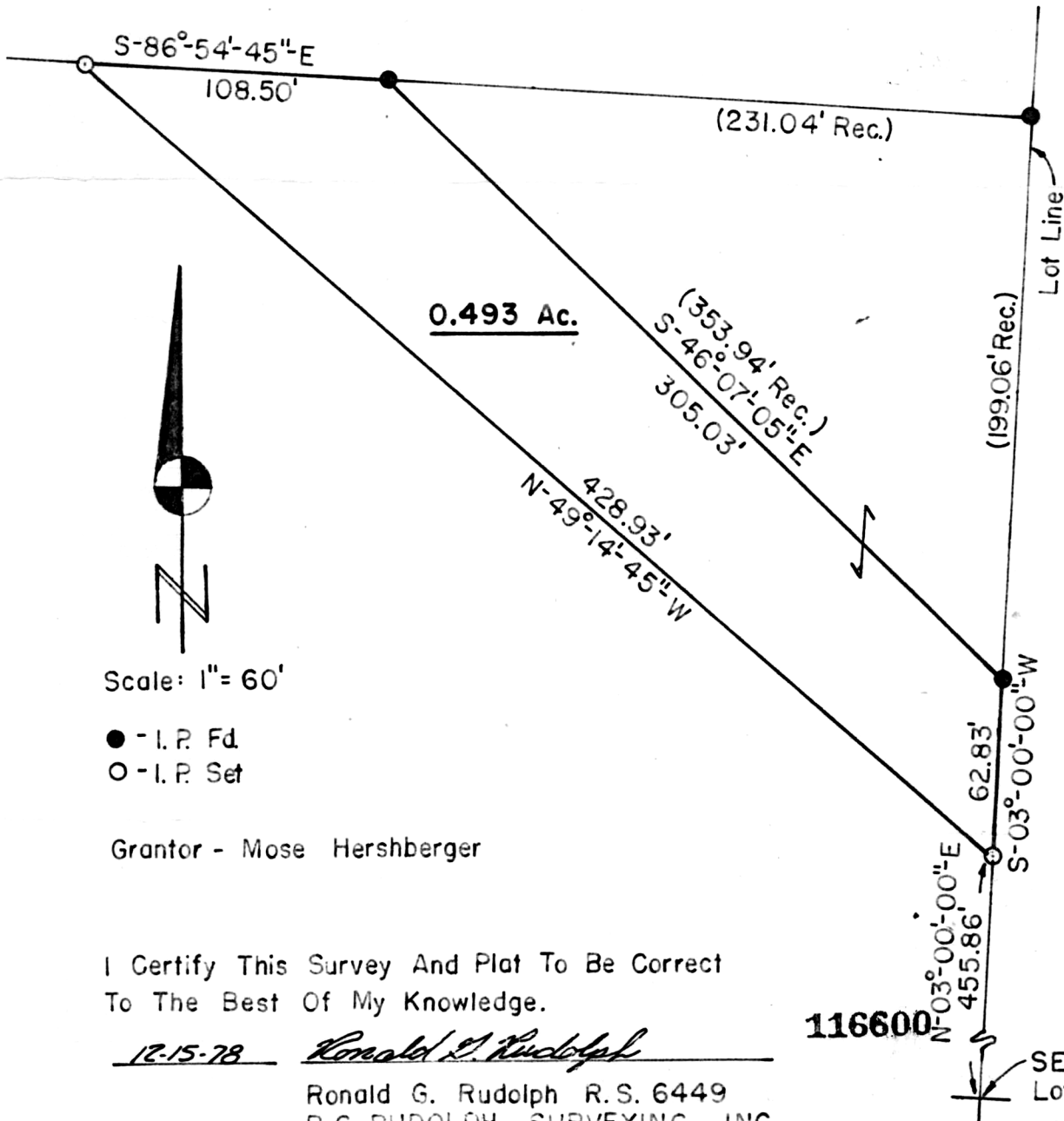

I Certify This Survey And Plat To Be Correct  
To The Best Of My Knowledge.

12-15-78 Ronald G. Rudolph

Ronald G. Rudolph R.S. 6449  
R.G. RUDOLPH SURVEYING, INC.  
Wooster & Millersburg, Ohio

116600

SE Cor.  
Lot 10

REC'D: Jan. 9, 1979

AT 11:31 O'CLOCK A.M.

RECORDED: Jan. 9, 1979

HOLMES CO. Plat VOL. 8 PG. 364

FEE: \$ 2.00

Richard H. Brown Recorder

Deed Vol. 204  
Page 547

**MAP OFFICE COPY**

Pipes