

THE COSHOCTON LAND SURVEYING SERVICE

233 S. FOURTH ST.

COSHOCTON, OHIO 43812

BEING PART OF: LOT 2
 SEC. 2
 QUAR. 1st
 T17N, R17W Congress Lands North of Old 7 Ranges
 TOWNSHIP Ripley
 COUNTY Holmes

SURVEY FOR: *Holmes Cattle Co.*
(Lands of R. Keith Dreibelbis)
 DATE: *December 1978*
 SCALE: 1" = 200'

- O - Iron Pin Found
- - Iron Pin Set
- ▲ - R/R Spike Set



*Note: Tracts #1, #2, #3, #4, & #5 being the
 Some Premises conveyed from Elma McClure
 to R. Keith & Voyager Dreibelbis (1942)*

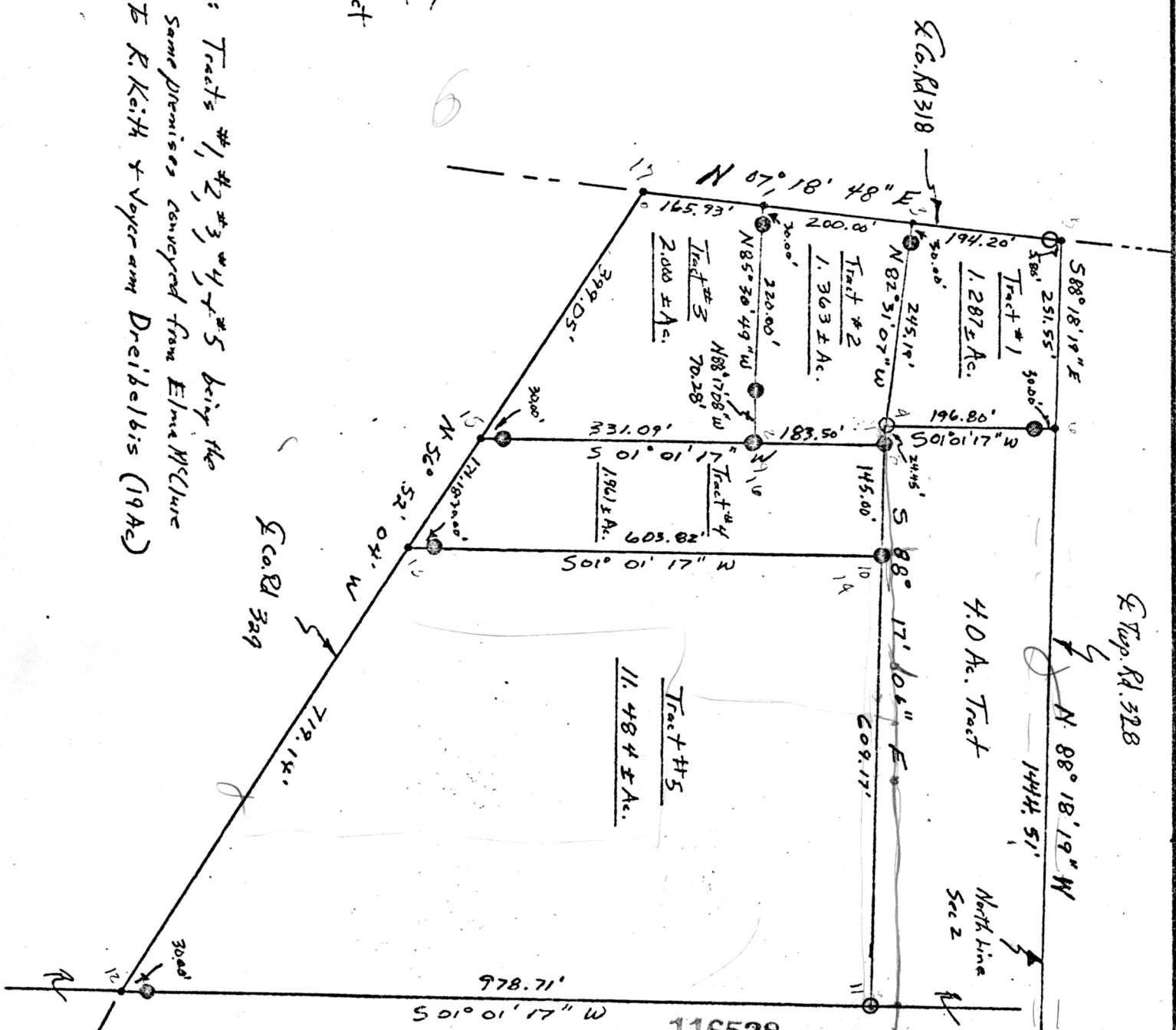

*Faye Siddle
 400 Ac.*

REC'D *December 29th 1978*
 AT 2:43 O'CLOCK P.M.
 RECORDED *Jan. 2, 1979*
 HOLMES CO. *Plat Vol. 8 PG. 340*
 FEE: \$2.00

Richard Crass - RECORDER
 Deed Vol. 204 - Pg. 470

I hereby certify the above plat to be correct to the best of my knowledge and belief.

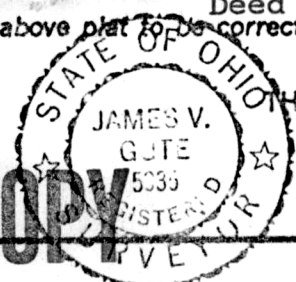

THE COSHOCTON LAND SURVEYING SERVICE

James V. Gute
 REGISTERED SURVEYOR 5935

MAP OFFICE COPY