

SW

3240 Shelly Blvd.  
Wooster, Ohio 44691

Land Surveying  
Telephone 345-7785

# WM. TERRY BURKEY SURVEYING



MILLER TO MAST SURVEY  
N.W. & S.W. QTRS. SEC. 16  
TOWNSHIP 9 RANGE 4  
WALNUT CREEK TOWNSHIP  
HOLMES COUNTY, OHIO  
COMPLETED NOVEMBER 4, 1978

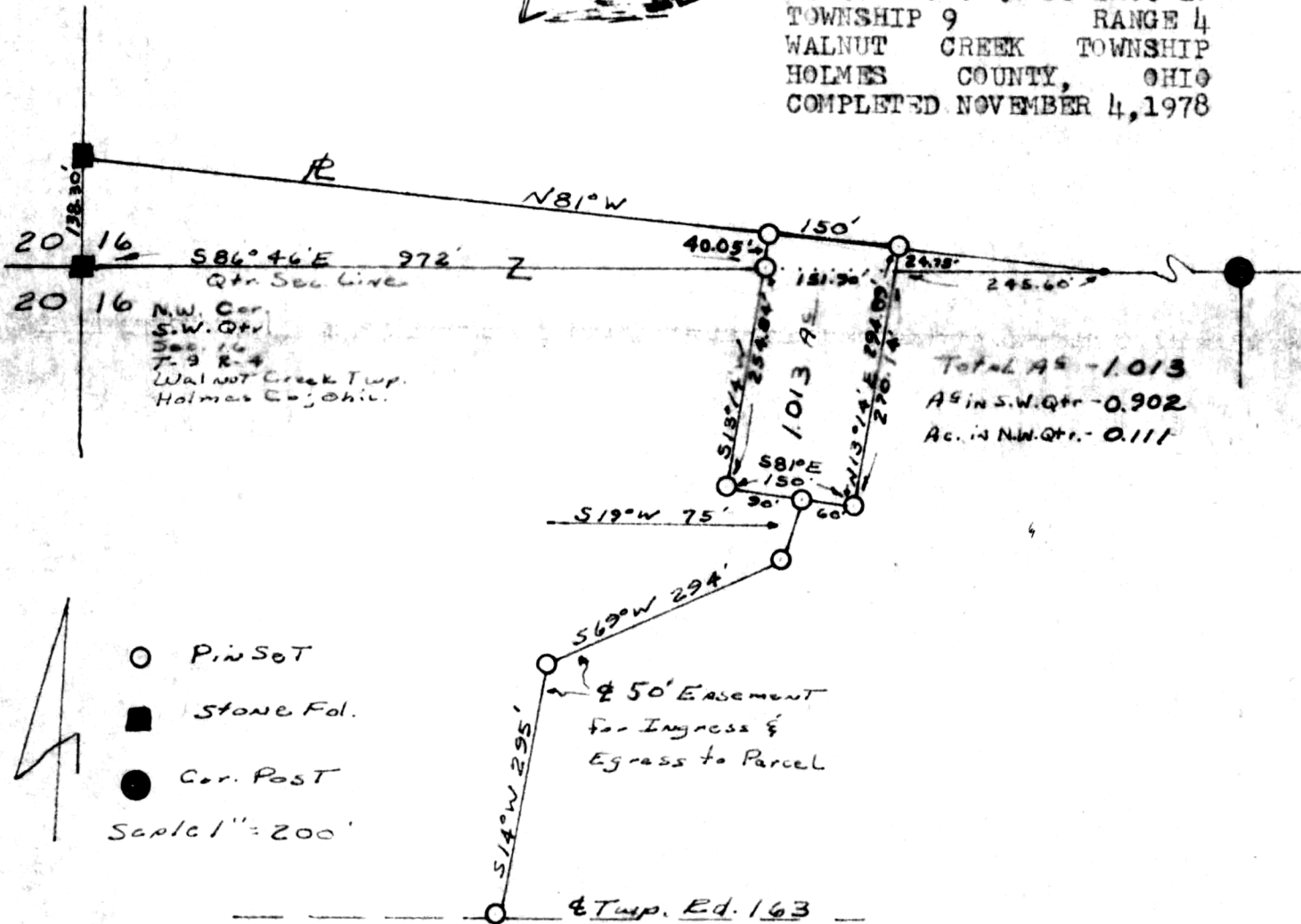

I CERTIFY THIS SURVEY MADE FOR CRIST MILLER AND ALVA MAST TO BE CORRECT TO THE BEST OF MY KNOWLEDGE AND BELIEF.

SIGNED William T. Burkey  
WILLIAM T. BURKEY  
REGISTERED SURVEYOR #5107  
STATE OF OHIO

116506

REC'D: December 29, 1978

AT 10:27 O'CLOCK A.M.

RECORDED: Dec. 29, 1978

HOLMES CO. Plat VOL. 8 PG. 358

FEE: \$ 2.00

Richard Hansen, Lh. **RECORDED**

