

COUNTY ROAD 377°00'E 4144  
168.4'

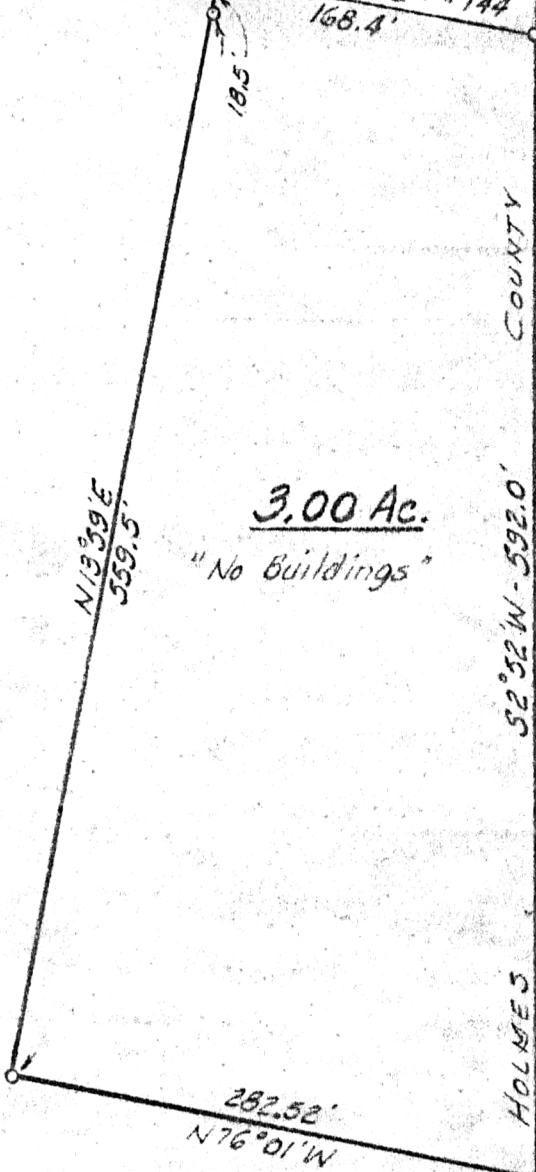

116409

REC'D: December 18<sup>th</sup> 1978

AT 12:42 O'CLOCK P.M.

RECORDED: Dec. 19, 1978

HOLMES CO. Plot VOL. 8 PG. 350

FEE: \$ 2.00

Richard H. Hawn RECORDER  
Deed Vol. 204 - Pg. 330

S.E. Cor.  
S.E. Q.  
Sec. 17

684.9' N2°32'E

*R. H. Hawn*

**MISKIMEN ENGINEERING & SURVEYING**  
CONSULTING ENGINEER & PROFESSIONAL LAND SURVEYORS

640 WEST HIGH AVENUE  
NEW PHILADELPHIA, OHIO 44663

Plat of Survey for

**ELI W. RABER**

**CERTIFICATE OF SURVEYOR**

I, the undersigned, hereby certify that this map is true and correct.

*Charles R. Goodie*

Registered Surveyor No. 5521

Located in the Southeast Quarter of  
Section 17, Township 9, Range 4,  
Walnut Creek Township, Holmes County

Scale: 1 in. = 100 ft. Date 10/21/78

Iron Pin

**MAP OFFICE COPY**