

116386

REC'D: December 14, 1978

AT 4:18 O'CLOCK P. M.

RECORDED: Dec. 15, 1978

HOLMES CO. Plat VOL. 8 PG. 349

FEE: \$ 2.00

Richard M. Mendenhall RECORDER

Deed Vol. 204 - Pg. 314

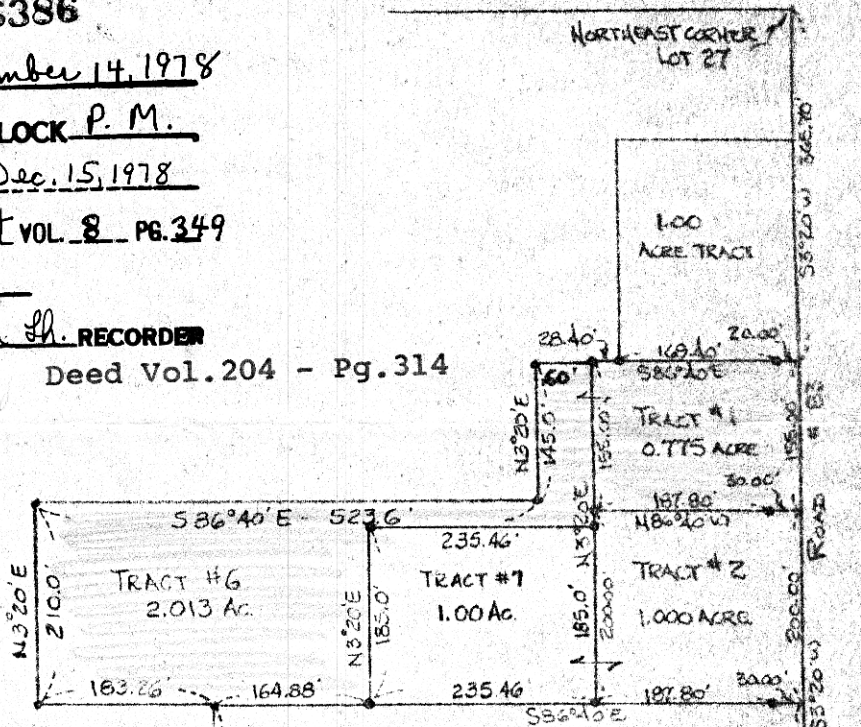

95.5 ACRE TRACT
(110-372)

- - DENOTES IRON PIN.
- - DENOTES MINE SPIKE

TRACT # 3
9.836 ACRES

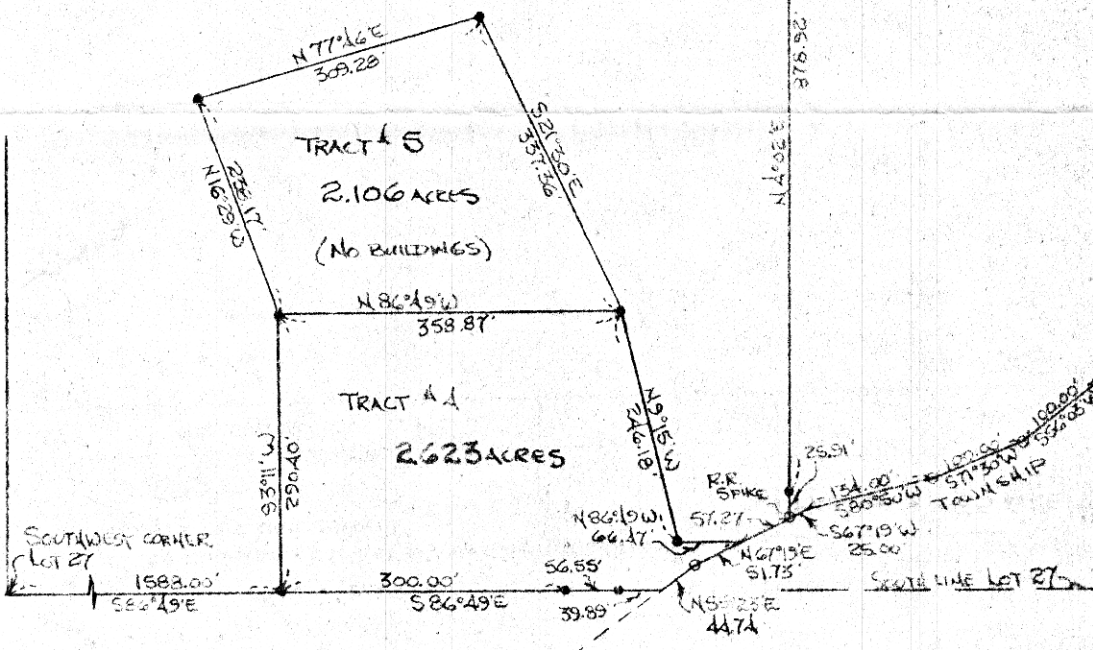

MAP OFFICE COPY

NOTE: THERE ARE NO BUILDINGS LOCATED UPON TRACTS #1, #2, #3 OR #4, OR #6

TRACT #5 ADDED OCTOBER 7, 1974.
TRACT #6 ADDED MAY 7, 1976.
TRACT #6 REVISED MAY 10, 1978
TRACT #7 ADDED MAY 10, 1978

MISKIMEN SURVEYING
306 SOUTH BROADWAY
NEW PHILADELPHIA, OHIO
Plat of Survey for
EMANUEL M. BEACHY

Located in LOT 27 IN THE THIRD QUARTER OF TOWNSHIP 9,
RANGE 5 IN BERLIN TOWNSHIP, HOLMES COUNTY.

PART OF A 95.5 ACRE TRACT (VOLUME 110 PAGE 372)

Scale: 1 INCH = 200 FEET Date 8-13-73
TRACT #4 REVISED: 8-27-73

CERTIFICATE OF SURVEYOR

I, the undersigned, hereby certify that this map is true and correct.

Charles P. Hoodie

Registered Surveyor No. 5521