

THOMAS A. & GLENDA B. WISE
 PAUL SHUTT
 80 AC

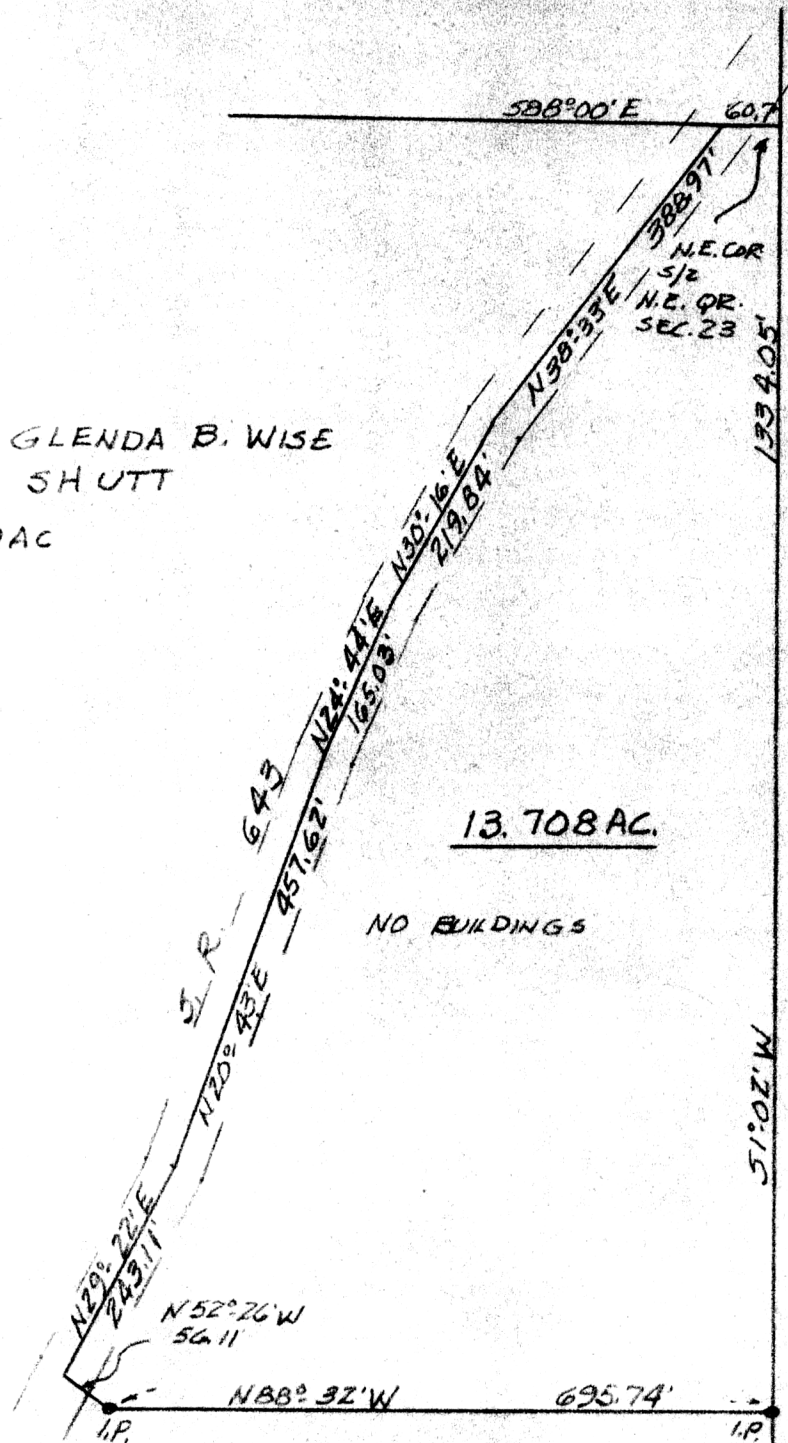

13.708 AC.

NO BUILDINGS

116150

REC'D: November 17, 1978

AT 3:32 O'CLOCK P.M.

RECORDED: Nov. 20, 1978

HOLMES CO. Plat VOL. 8 PG. 340

FEE: \$ 2.00

Richard Heaven RECORDER

Deed Vol. 204 - Pg. 67

MAP OFFICE COPY

Plat of Survey for

PAUL SHUTT

Located in THE SOUTH HALF OF THE N.E. QTR.

OF SECTION 23, TWP. B, R. 5.

CLARK TWP. - HOLMES COUNTY

Scale 1/IN = 200 FT.

Date 8/21/78

FRANK E. BAIR

PROFESSIONAL LAND SURVEYOR

Route No. 4 Kerr Addition

NEW PHILADELPHIA, OHIO 44663

Telephone (216) 339-2552