

Survey 3.725 Acre Parcel
 Lot No. 11
 First Quarter
 WALNUT CREEK TWP.
 T-9, R-5
 HOLMES COUNTY, OHIO

116097

RECD: November 13, 1978
 AT 3:45 O'CLOCK P.M.
 RECORDED: Nov. 14, 1978
 HOLMES CO. Plat VOL. 8 PG. 335
 FEE: \$250
Richard Oran RECORDED
 Deed Vol. 204 - Pg. 9

Levi E. Miller: Grantor

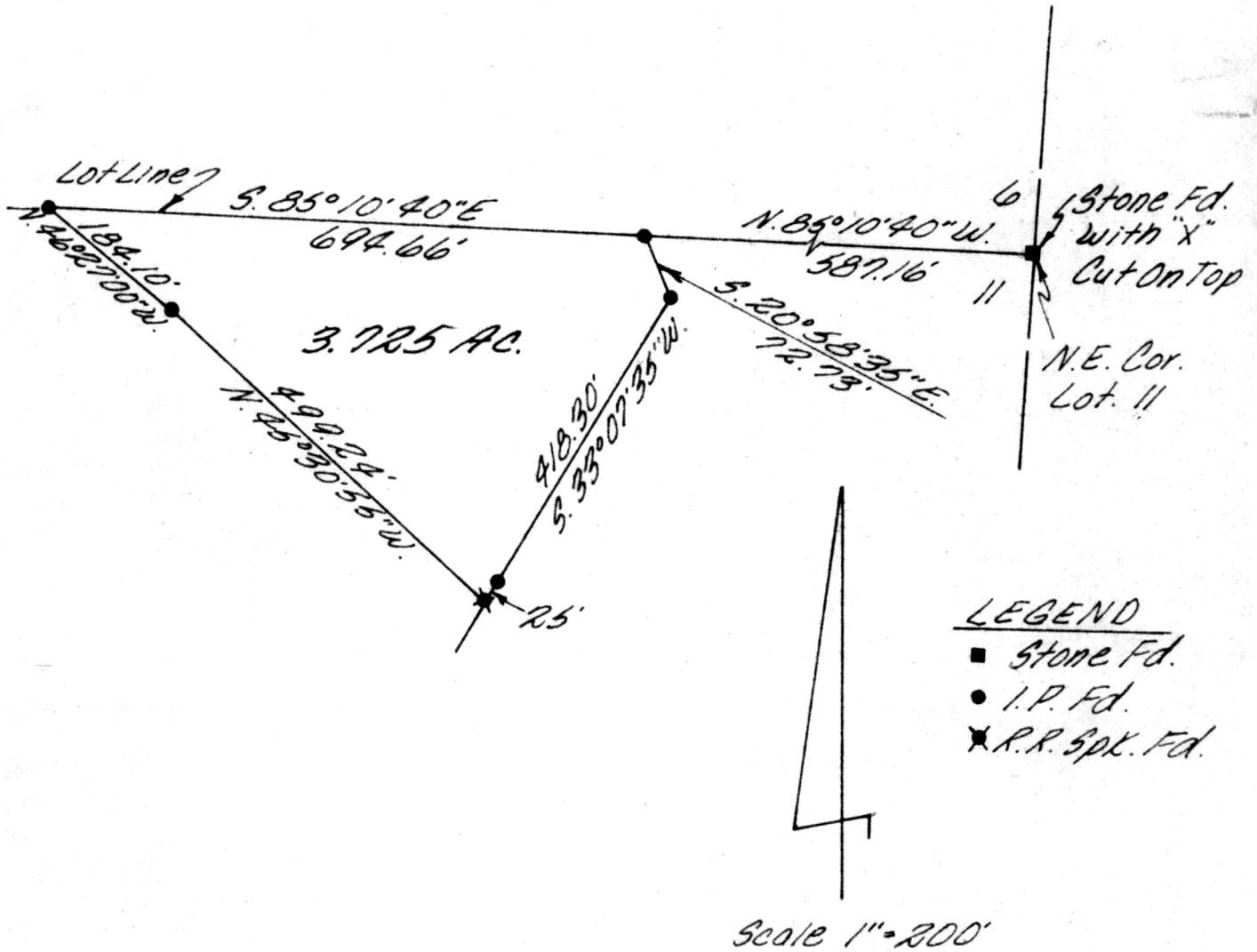

I Certify This Survey & Plat To Be Correct To The Best Of My Knowledge.

7-17-78

Ronald S. Rudolph

MAP OFFICE COPY

Ronald S. Rudolph P.S. 6449
 R.G. RUDOLPH SURVEYING INC.
 1175 SUMMERSET DR.
 WOOSTER, OHIO 44691