

Survey 2.785 Acre Parcel
 Lot #11, 1st. Qtr.
 Walnut Creek Township
 Twp. 9, Rng. 5
 HOLMES COUNTY, OHIO

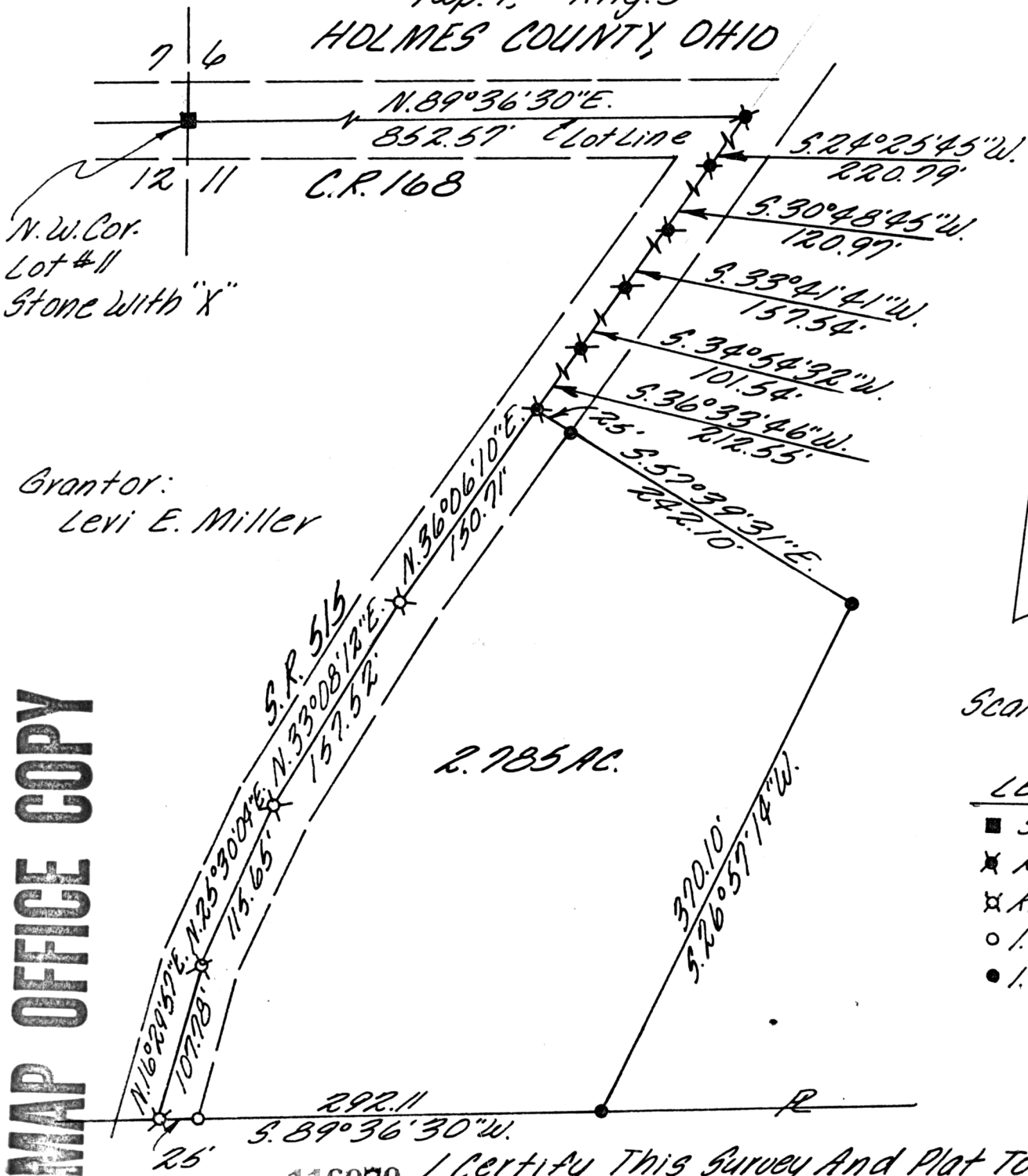

Grantor:
 Levi E. Miller

Scale 1" = 100'

LEGEND

- Stone Fd.
- ✱ R.R. Spk. Fd.
- ✱ R.R. Spk. Set
- I.P. Set
- I.P. Fd.

MAP OFFICE COPY

I Certify This Survey And Plat To Be
 Correct To The Best Of My Knowledge.

REC'D November 9th 1978
 AT 2:38 O'CLOCK P.M.
 RECORDED Nov. 13, 1978
 HOLMES CO. Plat VOL. 8 PG. 333
 FEE: \$ 2.⁰⁰
 Richard Krause RECORDER

8-7-78 Ronald B. Rudolph
 Ronald B. Rudolph R.S. 6449
 R.B. Rudolph Surveying Inc.
 1175 Summerset Dr.
 Wooster, Ohio 44691

Schuler