

Survey 51.194 Acres  
 N.W. & S.W. Qtr. Sec. 8  
 Twp. 8 Rng. 7  
 KILLBUCK TOWNSHIP  
 HOLMES COUNTY, OHIO

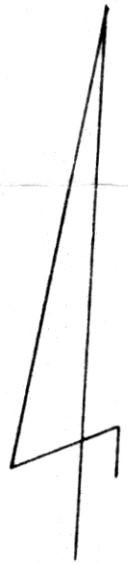
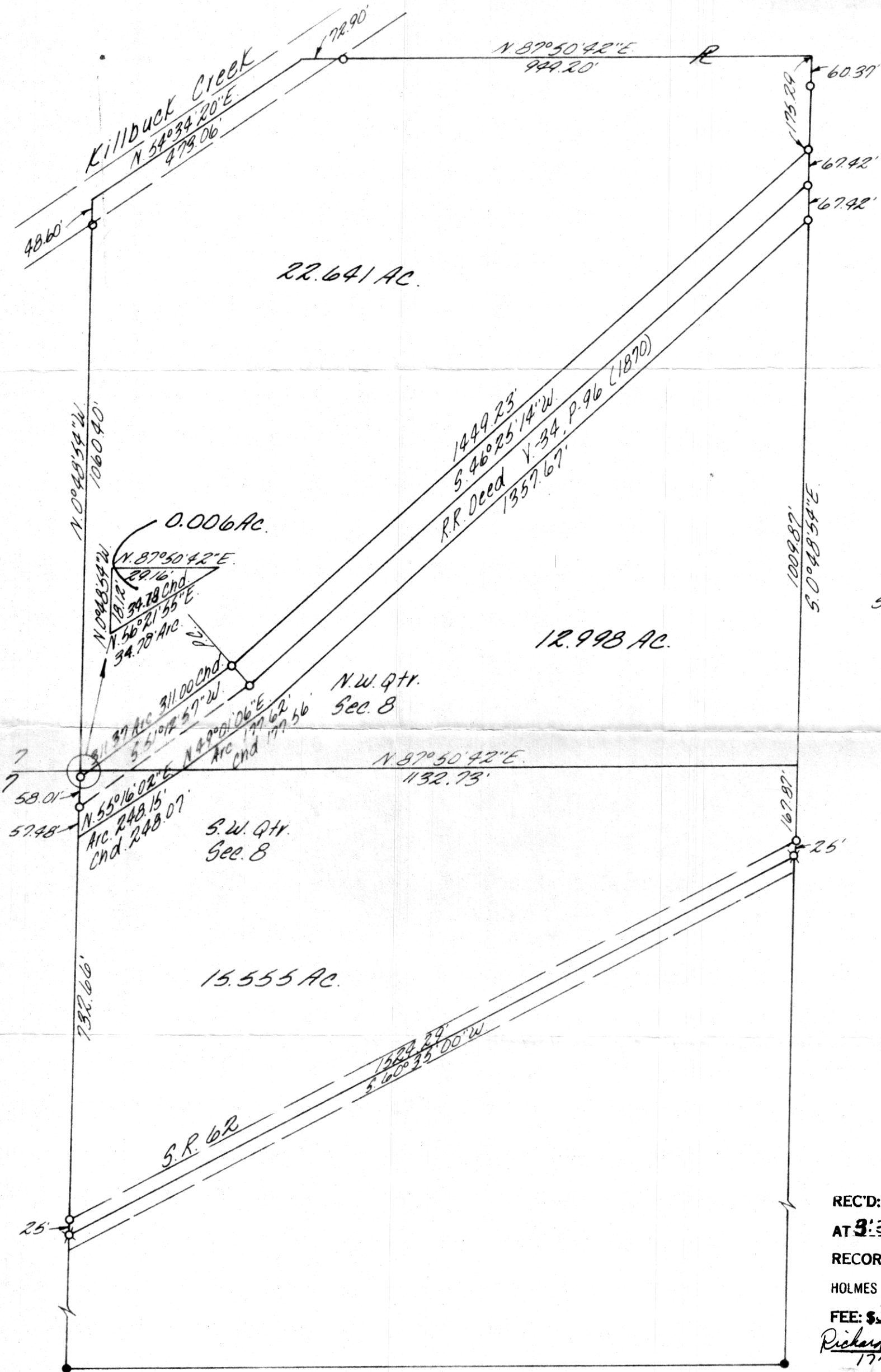

Scale 1"=200'

Legend

- I.P. Fd.
- I.P. Set
- ⊗ R.R. Spt. Set

115687

REC'D: Oct. 3, 1978  
 AT 3:36 O'CLOCK P.M.  
 RECORDED: Oct. 4, 1978  
 HOLMES CO. Plat VOL. 8 PG. 309  
 FEE: \$3<sup>92</sup>  
 Richard Brown RECORDED  
 17 1/2 x 11  
 Deed Vol. 203-Pg. 509

I Certify This Survey & Plat To Be Correct To The Best Of My Knowledge

9-18-78

Ronald B. Rudolph

Ronald B. Rudolph R.S. 6444  
 R.B. Rudolph Surveying, Inc.  
 1175 Summeret Dr.  
 Wooster, Ohio 44691