

Snell

Survey 1.141 AC. Parcel
N.E. Qtr. Sec. 30
Twp. 18 Rng. 14
Ripley Township
HOLMES COUNTY, OHIO

115594

REC'D: Sept 25, 1978
AT 9:11 O'CLOCK P.M.
RECORDED: Sept. 25, 1978
HOLMES CO. Plat VOL. 8 PG. 296
FEE: \$ 2.79

Richard Lint RECORD
24.
Deed Vol. 203, Pg. 402

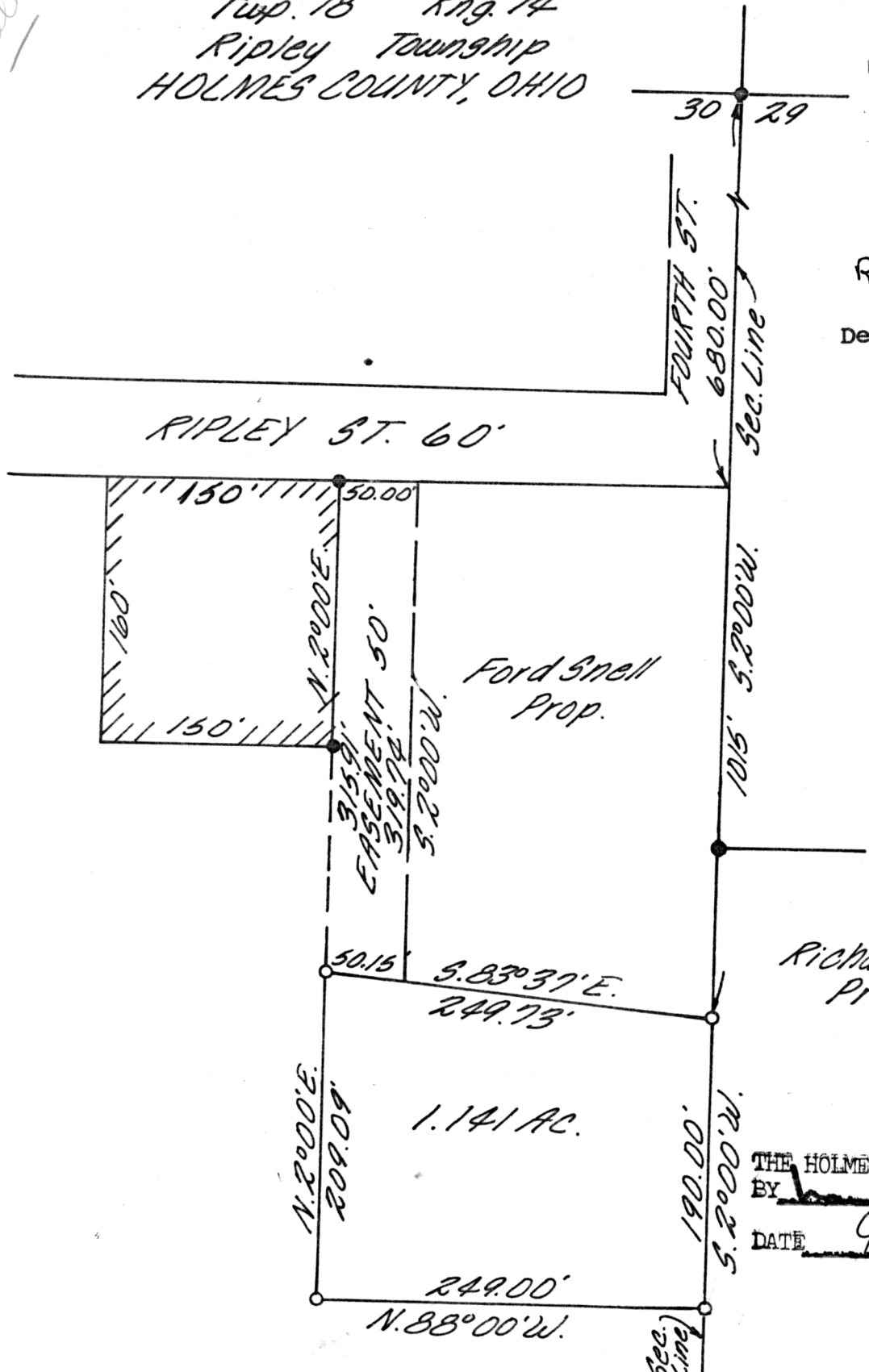

Scale 1"=100'
○ I.P. Set
● I.P. Fd.

Richard Lint Prop.

APPROVED BY
THE HOLMES COUNTY HEALTH DEPARTMENT
BY [Signature]
DATE 9-22-78

I Certify This Survey & Plat To Be Correct To The Best of My Knowledge.
8-14-78 Ronald B. Rudolph
Ronald B. Rudolph R.S. 6449
R.B. Rudolph Surveying, Inc.
1175 Summerget Dr.

MAP OFFICE COPY

Linfect