

Survey 4.042 Acre Parcel

RIPLEY TOWNSHIP

N.W. Qtr. Sec. 16

Twp. 17 Rng. 14

HOLMES COUNTY, OHIO

115433

REC'D September 7th, 1978

AT 3:26 O'CLOCK P.M.

RECORDED: Sept 8, 1978

HOLMES CO. Plat VOL. 8 PG 288

FEE: \$ 2.00

Richard Craven RECORDER

9 Deed Vol. 203-Pg. 254

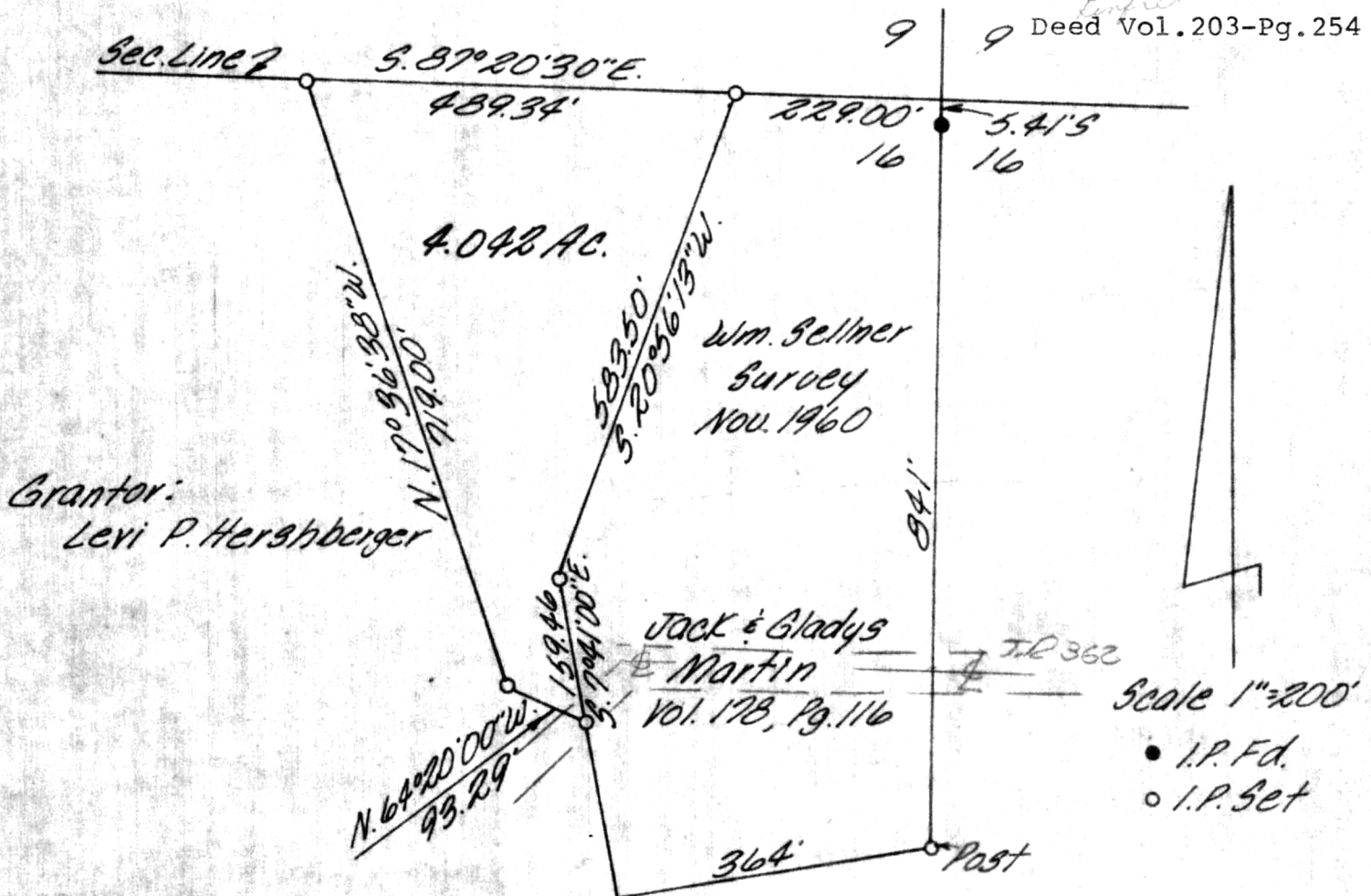

Grantor:
Levi P. Hershberger

APPROVED

BY

THE HOLMES COUNTY HEALTH DEPARTMENT

BY [Signature] C.W.S.

DATE 8-21-1978

I Certify This Survey And Plat To Be Correct to the Best of My Knowledge.

8-1-78

Ronald B. Rudolph

Ronald B. Rudolph R.S. 6449

R.B. Rudolph Surveying, Inc.

1195 Summerset Dr.

Wooster Ohio 44691

MAP OFFICE COPY