

3240 Shelly Blvd.  
Wooster, Ohio 44691

Land Surveying  
Telephone 345-7785

# WM. TERRY BURKEY SURVEYING



PAUL YODER SURVEY  
S.E. QTR. SECTION 2  
TOWNSHIP 14 RANGE 12  
SALT CREEK TOWNSHIP  
HOLMES COUNTY, OHIO  
COMPLETED 6/17/1978

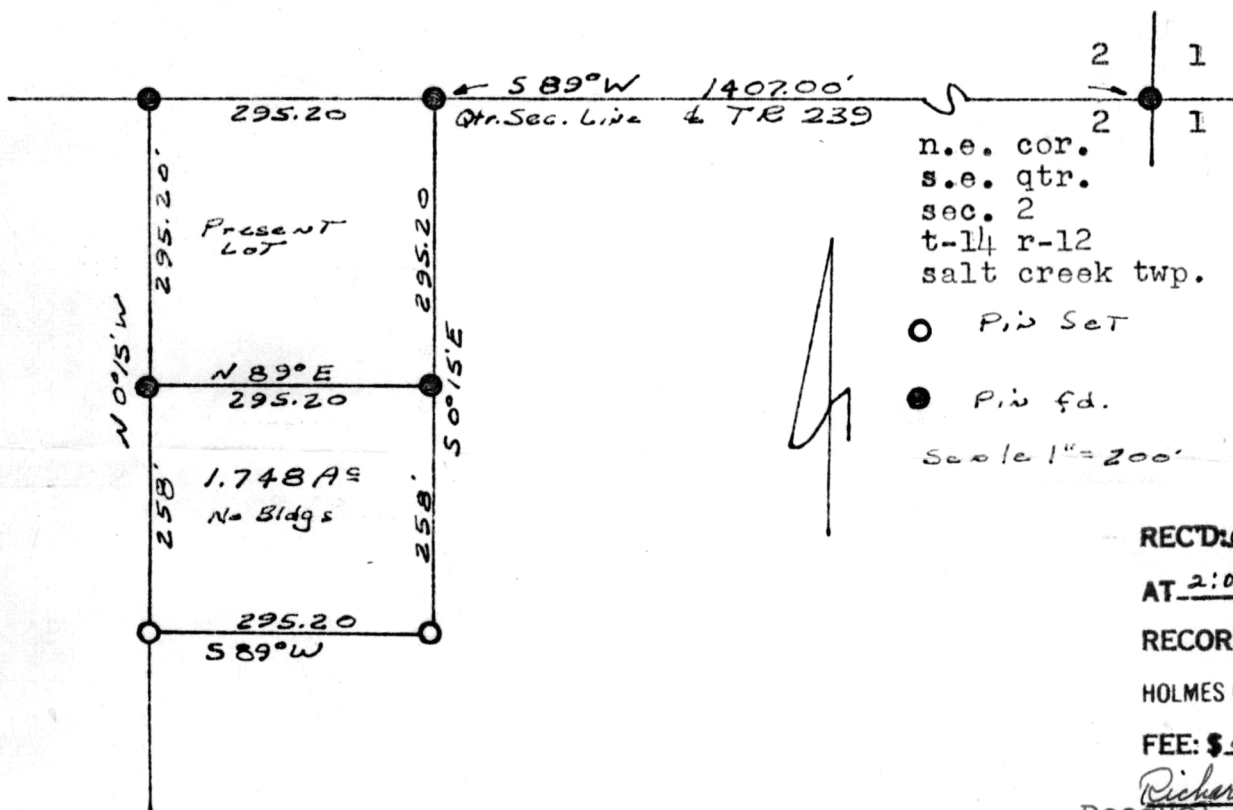

115384

REC'D: August 31, 1978

AT 2:06 O'CLOCK P.M.

RECORDED: Sept 1, 1978

HOLMES CO. Plot VOL 8 PG 285

FEE: \$ 2.00

Richard Brown RECORDER

Deed Vol. 203-Pg. 208

I CERTIFY THIS SURVEY TO BE CORRECT  
TO THE BEST OF MY KNOWLEDGE AND BELIEF.

SIGNED William T. Burkey

WILLIAM T. BURKEY  
REGISTERED SURVEYOR #5107  
STATE OF OHIO

# MAP OFFICE COPY