

Survey 11.429 Acre Parcel
 Lot No. 12, 1st Qtr
 Walnut Creek Township
 T-9, R-5
 HOLMES COUNTY, OHIO

Levi E. Miller: Grantor

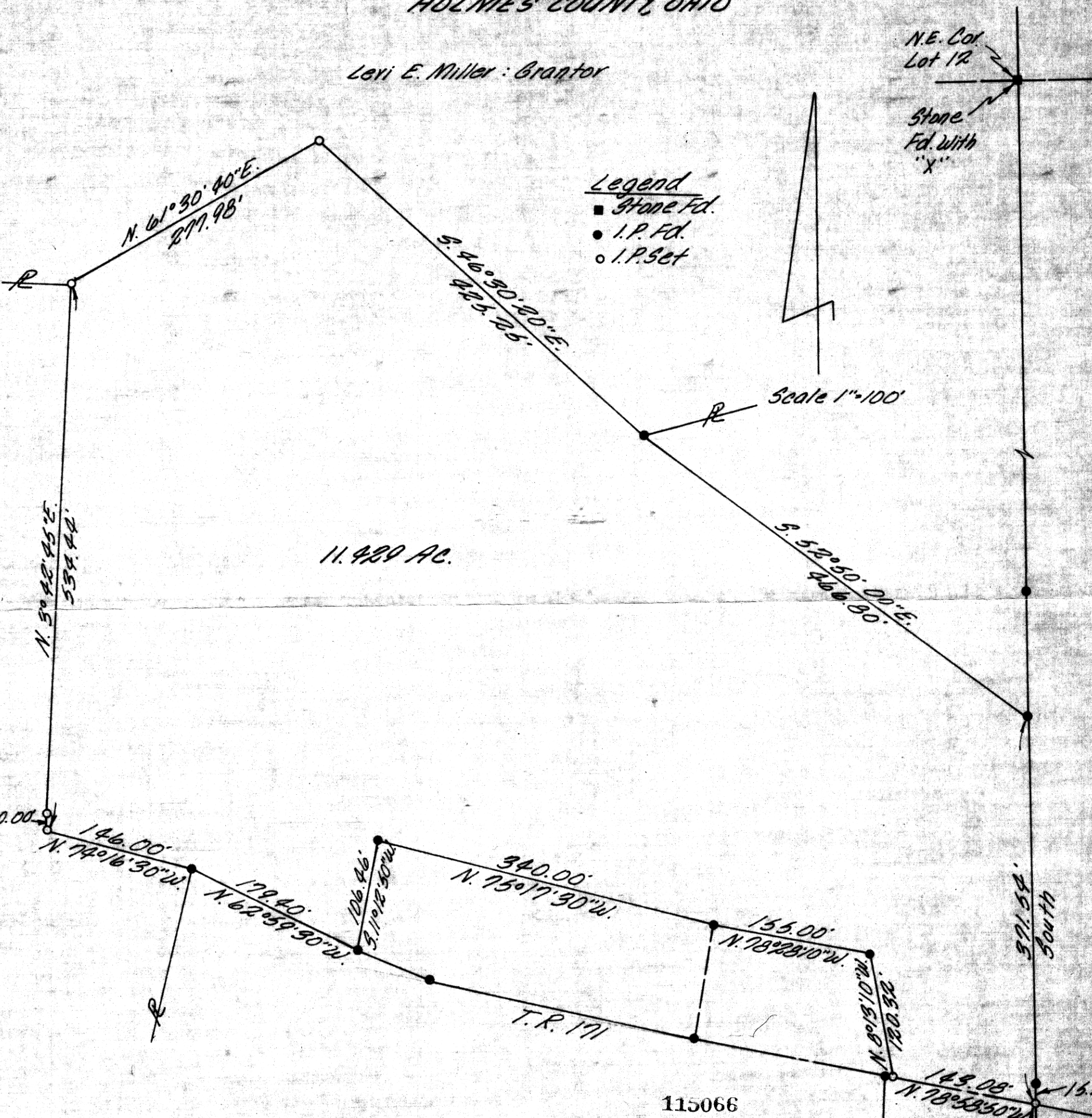

11.429 AC.

- Legend
- Stone Fd.
 - I.P. Fd.
 - I.P. Set

Scale 1"=100'

N.E. Cor.
 Lot 12
 Stone
 Fd. with
 "X"

571.55
 South

405.79
 North

S.E. Cor.
 Lot 12

I certify This Survey To Be Correct
 To The Best Of My Knowledge.
 7-17-78
 Ronald B. Rudolph R.S. 6449
 R.B. RUDOLPH SURVEYING, INC.
 1175 Summeract Dr.
 Wooster, Ohio 44691

115066
 REC'D: July 31, 1978
 AT 8:51 O'CLOCK A.M.
 RECORDED: July 31, 1978
 HOLMES CO. Plat VOL. 8 PG. 264
 FEE: \$ 3.³⁶
 Richard H. ... RECORDED
 14 1/2 x 12 x 2

Deed Vol. 202-Pg. 787

MAP OFFICE COPY