

SURVEY PLAT MAP
 SE 1/4 SW 1/4 SECTION 21
 NORTH PT. W 1/2 FRACTIONAL SEC 28
 T-19 OF R-15 HOLMES Co., OHIO
 KNOX TOWNSHIP

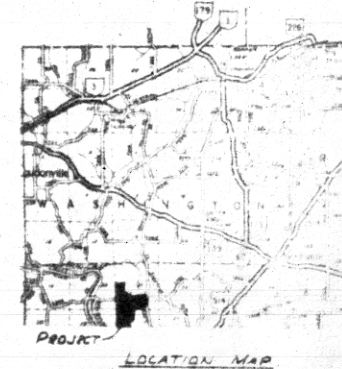

- LEGEND**
- Railroad Spike set
 - 1" Solid Pin set
 - 1/2" Iron Pipe found
 - Stone found
 - 1/2" Iron Pipe set Marked w/ Yellow Cap

NOTES

1. Bearings refer to grid meridian of the Ohio Coordinate System, North Zone, as determined by using Triangulation Station Nash and the Azimuth Mark.
2. Dates of field work were between March 4 and April 22, 1978.

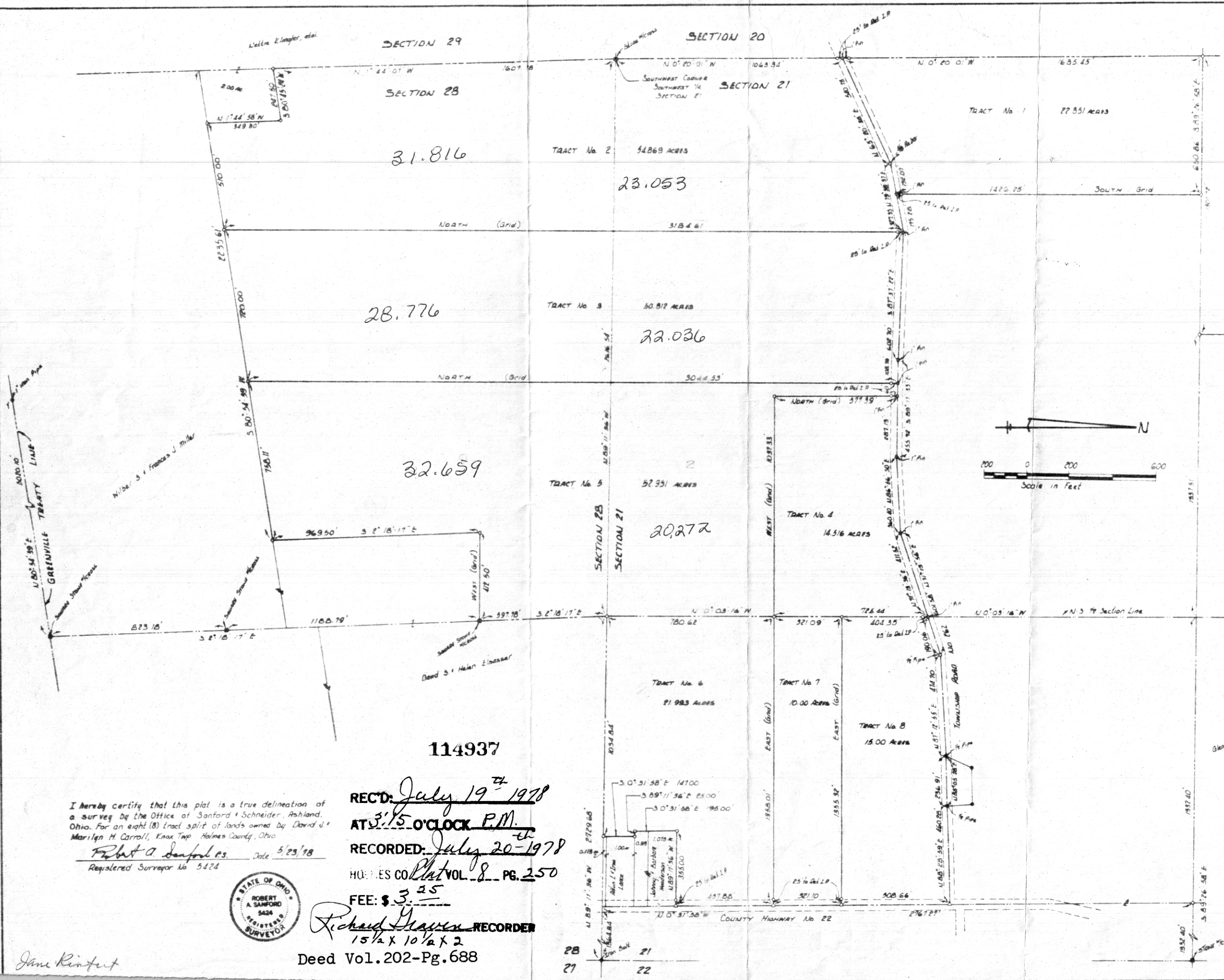
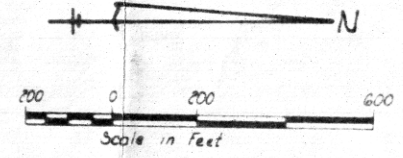

I hereby certify that this plat is a true delineation of a survey by the Office of Sanford & Schneider, Ashland, Ohio. For an eight (8) tract split of lands owned by David J. Marilyn H. Carroll, Knox Twp Holmes County, Ohio.

Robert A. Sanford, P.S. Date 5/23/78
 Registered Surveyor No. 5424



REC'D: July 19th 1978
 AT 3:15 O'CLOCK P.M.
 RECORDED: July 20-1978
 HOLMES CO. Plat VOL 8 PG. 250
 FEE: \$ 3.²⁵

Richard Haven RECORDER
 15 1/2 x 10 1/2 x 2
 Deed Vol. 202-Pg. 688

RECEIVED @ O'clock P. 1978
 RECORDED @ O'clock P. 1978
 PLAT BOOK PAGE
 HOLMES COUNTY RECORDS
 FEE PAID

HOLMES COUNTY RECORDER

KNOX TWP SE 1/4 SW 1/4 SEC 21 No. 21 W 1/2 SEC 28 T-19N R-15W HOLMES COUNTY, OHIO	
SCALE: 1" = 200'	APPROVED BY: _____
DATE: MAY 23, 1978	REVIEWED: _____
Survey Made At Request of Grantor: David Carroll R.R. 2, Box 29 Loudonville, Ohio 44842	
SANFORD & SCHNEIDER ASHLAND, OHIO	DRAWING NUMBER 323

Jane Rinfert