

THE COSHOCTON LAND SURVEYING SERVICE

233 S. FOURTH ST.

COSHOCTON, OHIO 43812

BEING PART OF: LOT 2  
 SEC. 17  
 QUAR. 3rd  
 T9N, R4W U.S.M.L.  
 TOWNSHIP Walnut Creek  
 COUNTY Holmes

SURVEY FOR: Ben N. Miller  
 DATE: March 1978  
 SCALE: 1" = 200'

Paul Miller - 1052

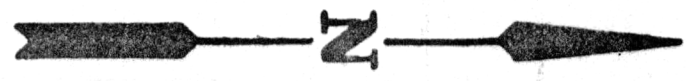
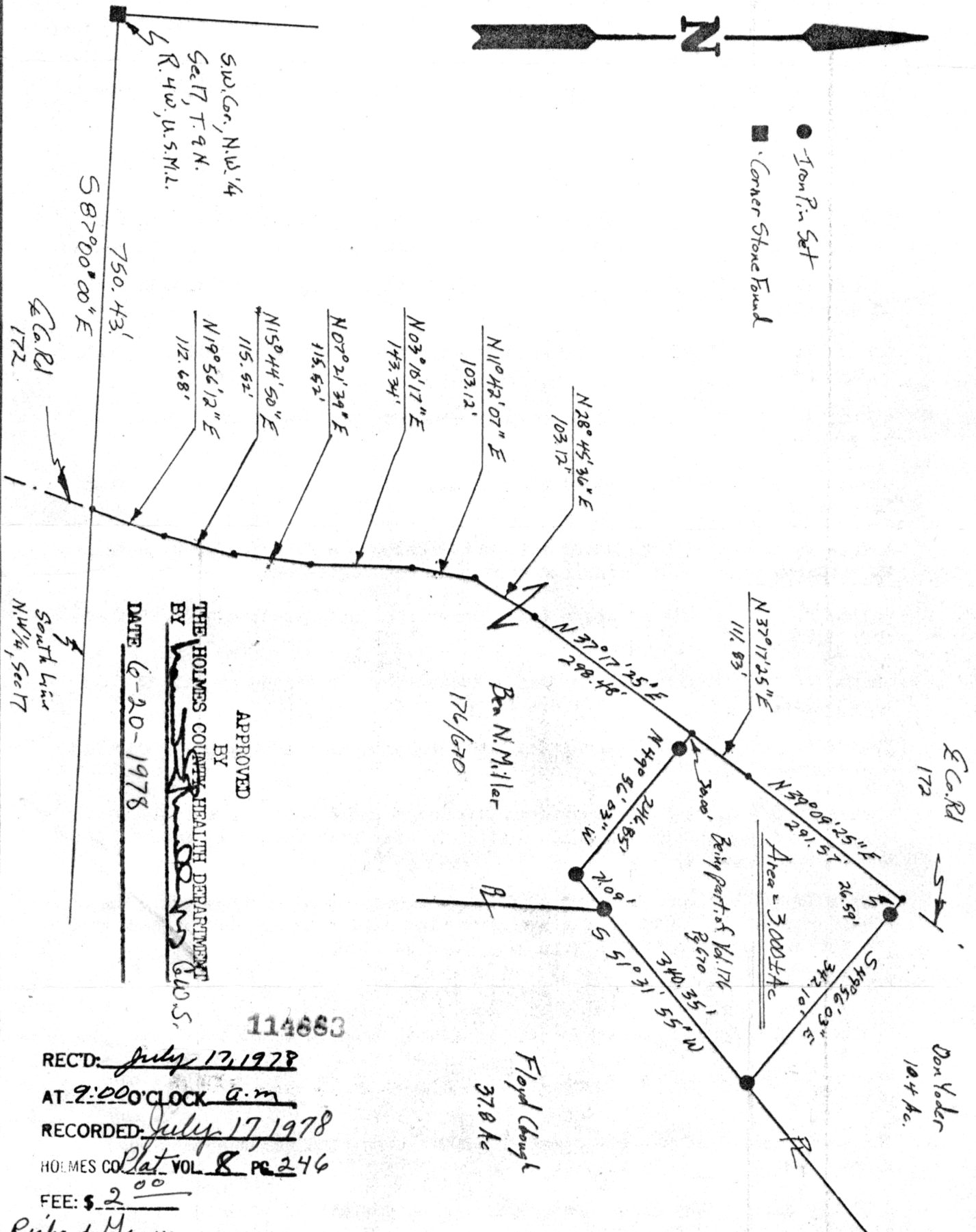

● Iron Pin Set  
 ■ Corner Stone Found

APPROVED BY  
 THE HOLMES COUNTY HEALTH DEPARTMENT  
 DATE 6-20-1978

114683

REC'D: July 17, 1978  
 AT 9:00 O'CLOCK a.m.  
 RECORDED: July 17, 1978  
 HOLMES CO. Plat. VOL. 8 PG. 246  
 FEE: \$ 2.00

Richard Heaven RECORDER

Thomas C. W. D. 1984

I hereby certify the above plat to be correct to the best of my knowledge and belief.

THE COSHOCTON LAND SURVEYING SERVICE

Deed Vol. 202-Pg 625

MAP OFFICE COPY

Jiri Jiri  
 REGISTERED SURVEYOR

Floyd Clough  
 37.8 Ac

Don Yoder  
 10.4 Ac

South Line  
 NW 1/4, Sec 17

E Co. Rd  
 172

E Co. Rd  
 172

S 87° 00' 00" E  
 750.43'

115.52'

N 19° 56' 12" E  
 112.68'

N 15° 44' 50" E

N 07° 21' 39" E  
 115.52'

N 03° 18' 17" E  
 143.34'

N 11° 42' 07" E  
 103.12'

N 28° 45' 36" E  
 103.12'

N 37° 17' 25" E  
 298.48'

N 37° 08' 25" E  
 291.10'

N 39° 08' 25" E  
 291.10'

N 49° 56' 03" E  
 342.10'

S 44° 56' 03" E  
 342.10'

N 55° 55' 13" E  
 342.10'

N 49° 56' 03" W  
 244.85'

N 37° 17' 25" E  
 298.48'

N 37° 08' 25" E  
 291.10'

N 39° 08' 25" E  
 291.10'

N 49° 56' 03" E  
 342.10'

S 44° 56' 03" E  
 342.10'

N 55° 55' 13" E  
 342.10'

N 49° 56' 03" W  
 244.85'

N 37° 17' 25" E  
 298.48'

N 37° 08' 25" E  
 291.10'

N 39° 08' 25" E  
 291.10'

N 49° 56' 03" E  
 342.10'

S 44° 56' 03" E  
 342.10'

N 55° 55' 13" E  
 342.10'

N 49° 56' 03" W  
 244.85'

N 37° 17' 25" E  
 298.48'

N 37° 08' 25" E  
 291.10'

N 39° 08' 25" E  
 291.10'

N 49° 56' 03" E  
 342.10'

S 44° 56' 03" E  
 342.10'

N 55° 55' 13" E  
 342.10'

N 49° 56' 03" W  
 244.85'

N 37° 17' 25" E  
 298.48'

N 37° 08' 25" E  
 291.10'

N 39° 08' 25" E  
 291.10'

N 49° 56' 03" E  
 342.10'

S 44° 56' 03" E  
 342.10'

N 55° 55' 13" E  
 342.10'

N 49° 56' 03" W  
 244.85'

N 37° 17' 25" E  
 298.48'

N 37° 08' 25" E  
 291.10'

N 39° 08' 25" E  
 291.10'

N 49° 56' 03" E  
 342.10'

S 44° 56' 03" E  
 342.10'

N 55° 55' 13" E  
 342.10'

N 49° 56' 03" W  
 244.85'

N 37° 17' 25" E  
 298.48'

N 37° 08' 25" E  
 291.10'

N 39° 08' 25" E  
 291.10'

N 49° 56' 03" E  
 342.10'

S 44° 56' 03" E  
 342.10'

N 55° 55' 13" E  
 342.10'

N 49° 56' 03" W  
 244.85'

N 37° 17' 25" E  
 298.48'

N 37° 08' 25" E  
 291.10'

N 39° 08' 25" E  
 291.10'

N 49° 56' 03" E  
 342.10'

S 44° 56' 03" E  
 342.10'

N 55° 55' 13" E  
 342.10'

N 49° 56' 03" W  
 244.85'

N 37° 17' 25" E  
 298.48'

N 37° 08' 25" E  
 291.10'

N 39° 08' 25" E  
 291.10'

N 49° 56' 03" E  
 342.10'

S 44° 56' 03" E  
 342.10'

N 55° 55' 13" E  
 342.10'

N 49° 56' 03" W  
 244.85'

N 37° 17' 25" E  
 298.48'

N 37° 08' 25" E  
 291.10'

N 39° 08' 25" E  
 291.10'

N 49° 56' 03" E  
 342.10'

S 44° 56' 03" E  
 342.10'

N 55° 55' 13" E  
 342.10'

N 49° 56' 03" W  
 244.85'

N 37° 17' 25" E  
 298.48'

N 37° 08' 25" E  
 291.10'

N 39° 08' 25" E  
 291.10'

N 49° 56' 03" E  
 342.10'

S 44° 56' 03" E  
 342.10'

N 55° 55' 13" E  
 342.10'

N 49° 56' 03" W  
 244.85'

N 37° 17' 25" E  
 298.48'

N 37° 08' 25" E  
 291.10'

N 39° 08' 25" E  
 291.10'

N 49° 56' 03" E  
 342.10'

S 44° 56' 03" E  
 342.10'

N 55° 55' 13" E  
 342.10'

N 49° 56' 03" W  
 244.85'

N 37° 17' 25" E  
 298.48'

N 37° 08' 25" E  
 291.10'

N 39° 08' 25" E  
 291.10'

N 49° 56' 03" E  
 342.10'

S 44° 56' 03" E  
 342.10'

N 55° 55' 13" E  
 342.10'

N 49° 56' 03" W  
 244.85'

N 37° 17' 25" E  
 298.48'

N 37° 08' 25" E  
 291.10'

N 39° 08' 25" E  
 291.10'

N 49° 56' 03" E  
 342.10'

S 44° 56' 03" E  
 342.10'

N 55° 55' 13" E  
 342.10'

N 49° 56' 03" W  
 244.85'

N 37° 17' 25" E  
 298.48'

N 37° 08' 25" E  
 291.10'

N 39° 08' 25" E  
 291.10'

N 49° 56' 03" E  
 342.10'

S 44° 56' 03" E  
 342.10'

N 55° 55' 13" E  
 342.10'

N 49° 56' 03" W  
 244.85'

N 37° 17' 25" E  
 298.48'

N 37° 08' 25" E  
 291.10'

N 39° 08' 25" E  
 291.10'

N 49° 56' 03" E  
 342.10'

S 44° 56' 03" E  
 342.10'

N 55° 55' 13" E  
 342.10'

N 49° 56' 03" W  
 244.85'

N 37° 17' 25" E  
 298.48'

N 37° 08' 25" E  
 291.10'

N 39° 08' 25" E  
 291.10'

N 49° 56' 03" E  
 342.10'

S 44° 56' 03" E  
 342.10'

N 55° 55' 13" E  
 342.10'

N 49° 56' 03" W  
 244.85'

N 37° 17' 25" E  
 298.48'

N 37° 08' 25" E  
 291.10'

N 39° 08' 25" E  
 291.10'

N 49° 56' 03" E  
 342.10'

S 44° 56' 03" E  
 342.10'

N 55° 55' 13" E  
 342.10'

N 49° 56' 03" W  
 244.85'

N 37° 17' 25" E  
 298.48'

N 37° 08' 25" E  
 291.10'

N 39° 08' 25" E  
 291.10'

N 49° 56' 03" E  
 342.10'

S 44° 56' 03" E  
 342.10'

N 55° 55' 13" E  
 342.10'

N 49° 56' 03" W  
 244.85'

N 37° 17' 25" E  
 298.48'

N 37° 08' 25" E  
 291.10'

N 39° 08' 25" E  
 291.10'

N 49° 56' 03" E  
 342.10'

S 44° 56' 03" E  
 342.10'

N 55° 55' 13" E  
 342.10'

N 49° 56' 03" W  
 244.85'

N 37° 17' 25" E  
 298.48'

N 37° 08' 25" E  
 291.10'

N 39° 08' 25" E  
 291.10'

N 49° 56' 03" E  
 342.10'

S 44° 56' 03" E  
 342.10'

N 55° 55' 13" E  
 342.10'

N 49° 56' 03" W  
 244.85'

N 37° 17' 25" E  
 298.48'

N 37° 08' 25" E  
 291.10'

N 39° 08' 25" E  
 291.10'

N 49° 56' 03" E  
 342.10'

S 44° 56' 03" E  
 342.10'

N 55° 55' 13" E  
 342.10'

N 49° 56' 03" W  
 244.85'

N 37° 17' 25" E  
 298.48'

N 37° 08' 25" E  
 291.10'

N 39° 08' 25" E  
 291.10'

N 49° 56' 03" E  
 342.10'

S 44° 56' 03" E  
 342.10'

N 55° 55' 13" E  
 342.10'

N 49° 56' 03" W  
 244.85'

N 37° 17' 25" E  
 298.48'

N 37° 08' 25" E  
 291.10'

N 39° 08' 25" E  
 291.10'

N 49° 56' 03" E  
 342.10'

S 44° 56' 03" E  
 342.10'

N 55° 55' 13" E  
 342.10'