

SURVEY PLAT MAP

SYMBOLS

- Railroad Spike (Set)
- Iron Pipe (Set & Marked Schneider 5054) (1/2" X 36" black)
- Fence Post (Found and Used)

NOTES:

1. Bearing NG°00'00"W taken from a previous description recorded in Volume 197, Page 228
2. Bearings are to be used for the determination of angles only.
3. Field Assistants were Joseph C. Wicks and Tammy Marie Schneider

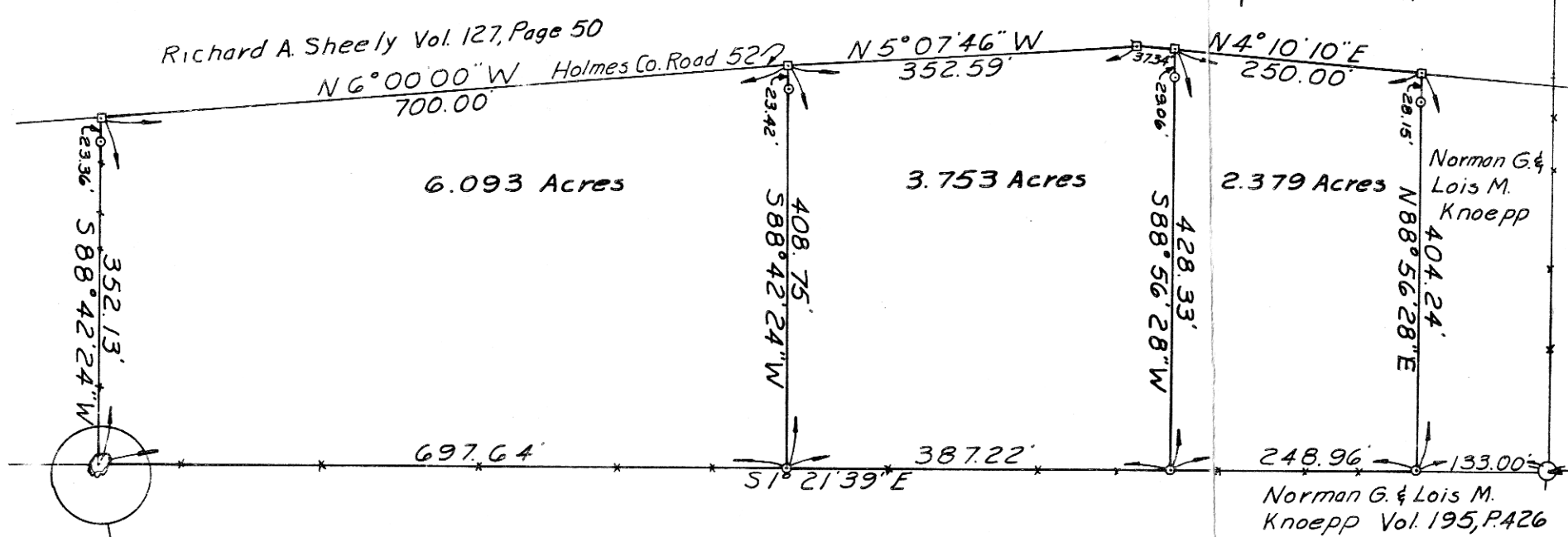

N.E. Corner of Lot 28,
Section 4, Twp. 9, Range 9
Knox Twp, Holmes County, Ohio

Norman G. & Lois M.
Knoepp Vol. 195, P. 426

114788

Received _____ 1977
Recorded _____ 1977
Volume _____ Page _____
Fee _____

Holmes County Recorder

REC'D: July 7th 1978
AT 2:07 O'CLOCK P.M.
RECORDED: July 7th 1978
HOLMES CO. Plat VOL. 8 PG. 237
FEE: \$ 3.⁷⁴

Richard Traver RECORDER
17X11X2
Deed Vol. 202
Page 517

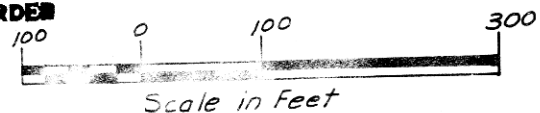

North Part Lot 28, Section 4, Township 9, Range 9
Knox Township, Holmes County, Ohio

SCALE: 1" = 100'	APPROVED BY:	DRAWN BY ROS
DATE: Aug 3 1977		REVISED
Survey Made At Request of Grantor: Harold Weigand Rt. 1 Big Prairie, OH 44611		
SANFORD AND SCHNEIDER SURVEYORS ASHLAND OHIO		
		DRAWING NUMBER 286

APPROVED BY
THE HOLMES COUNTY HEALTH DEPARTMENT
BY: *[Signature]*
DATE: 6-15-1978

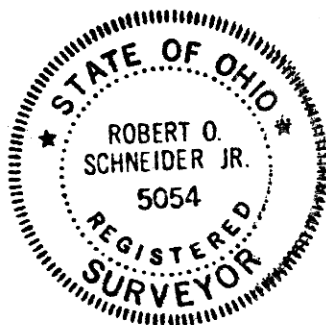

I hereby certify this plot to be a true delineation of a field survey performed by SANFORD & SCHNEIDER SURVEYORS in July 1977 and that all monuments were found or set as shown.
Robert O. Schneider Jr. August 3, 1977
Robert O. Schneider Jr. Registered Surveyor No. 5054

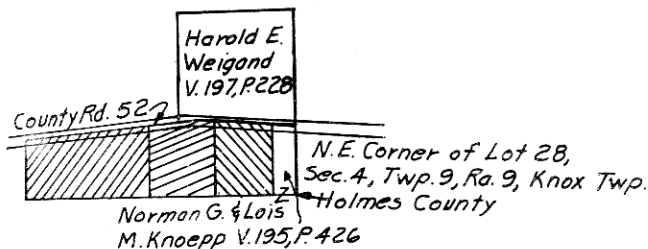
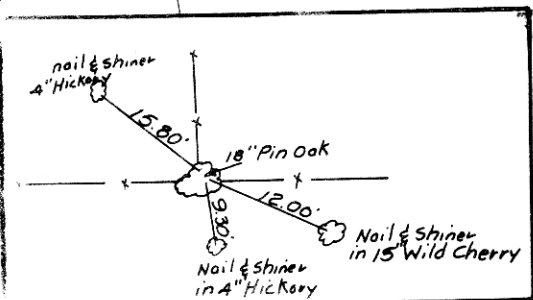

MAP OFFICE COPY