

Survey of AN 1.428 Acre Parcel  
 Ripley Township  
 N.W. Qtr. Sec. 6  
 Twp. 17 Rng. 14  
 HOLMES COUNTY, OHIO 114722

84 105.24 Lts. Vol. 172, Pg. 604  
 1401.84'  
 Sec. Line P  
 1341.84'

N.W. Cor.  
 Sec. 6

RECT'D June 30, 1978  
 AT 11:31 O'CLOCK A.M.  
 RECORDED June 30, 1978  
 HOLMES CO. Plot Vol. 8 Pg. 235  
 FEE: \$ 2.<sup>00</sup>

NOTE: 1.428 Acre Parcel For Annexation  
 To 110.9 Acres In Washington Twp.

Deed Vol. 202-Pg. 471

Scale 1"=100'

MELVIN L. YODER Vol. 172, Pg. 604

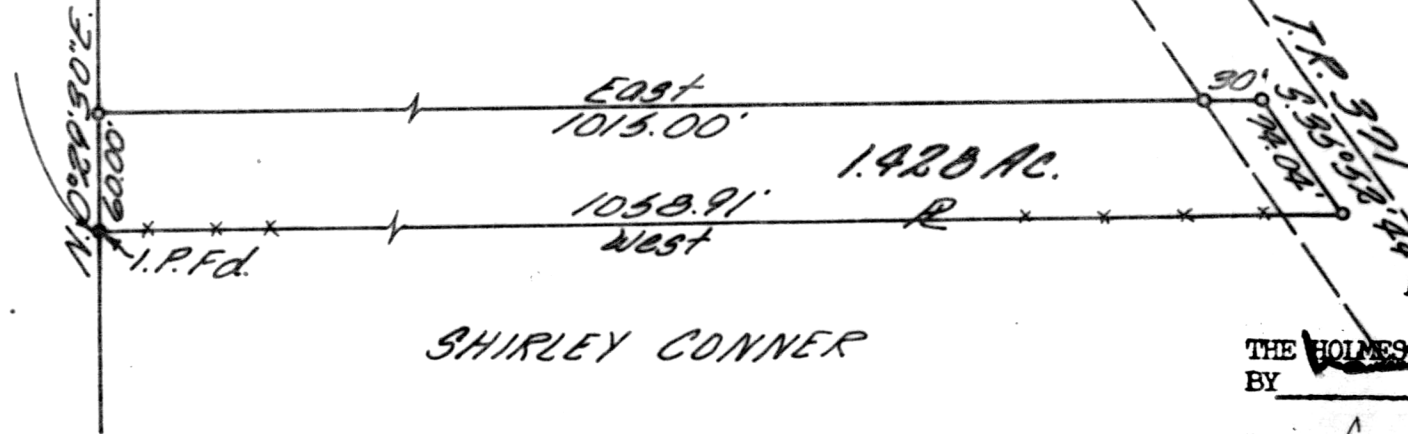

LEGEND  
 • I.P. Fd.  
 ○ I.P. Set

APPROVED  
 BY

THE HOLMES COUNTY HEALTH DEPARTMENT  
 BY [Signature]

DATE 6-16-1978

I Certify This Survey And Plot To Be  
 Correct To The Best of My Knowledge.

6-9-78

[Signature]  
 Ronald B. Radoloff P.S. 6449

1125 Cambridge Ave.  
 Ripley, Ohio 44049

MAP OFFICE COPY

Mail Melvin  
 to Yoder.