

S-40-78

PRAIRIE TOWNSHIP
SE QTR. SECTION 34
TWP 14 RANGE 13
HOLMES COUNTY, OHIO

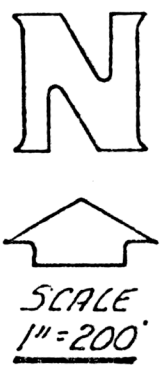
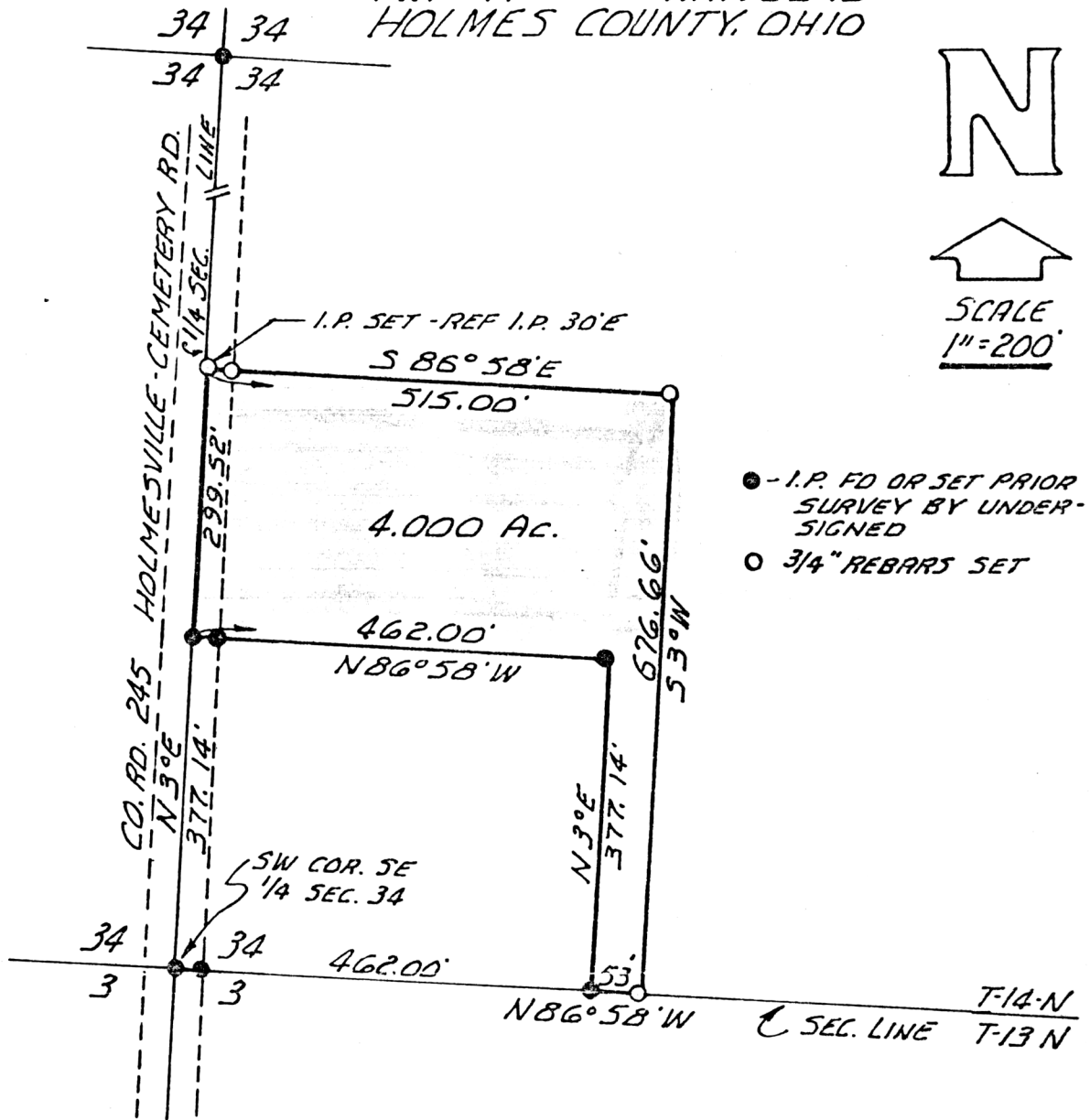

- - I.P. FD OR SET PRIOR SURVEY BY UNDERSIGNED
- 3/4" REBARS SET

114651

I CERTIFY THIS SURVEY TO BE CORRECT TO THE BEST OF MY KNOWLEDGE.

COMPLETED JUNE 1978

REC'D: June 26, 1978

AT 1:32 O'CLOCK P.M.

RECORDED: June 27, 1978

HOLMES CO PLAT VOL. 8 PG. 227

FEE: \$ 2.00

Richard Braun RECORDED

Ray W. Gasbarre
 RAY W. GASBARRE P.S. 4153
 R.W. GASBARRE & ASSOC. INC.
 P.O. BOX 44, INDOOSTER, OHIO

MAP OFFICE COPY