

NORTHWEST CORNER
NORTHEAST QUARTER
SEC. 32, RIPLEY TWP.

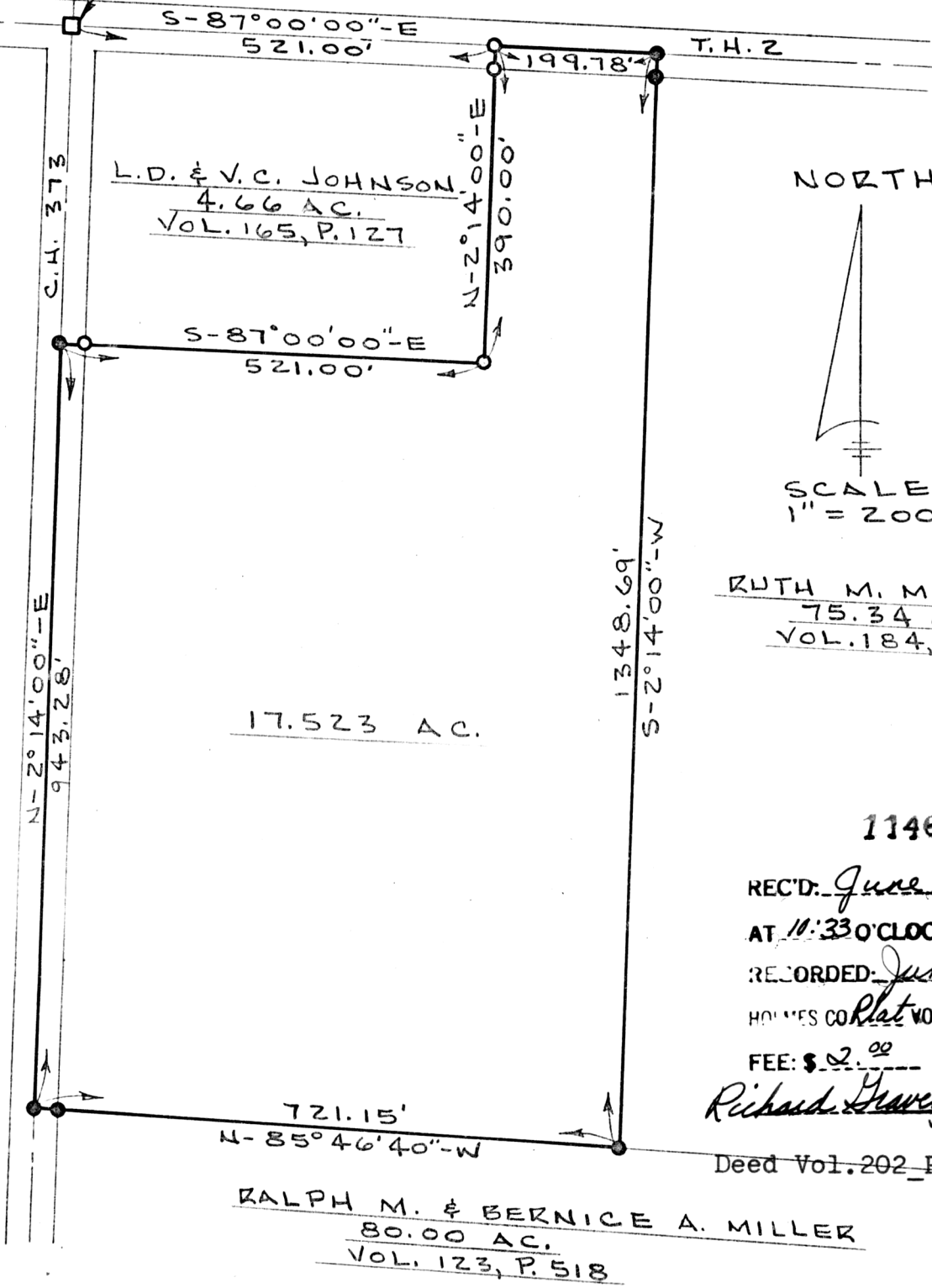

LEGEND

- IRON PIN FOUND
- IRON PIN SET
- CORNER STONE FOUND

Charles W. Miller
REGISTERED SURVEYOR NO. 5691

MAP OFFICE COPY

GRINDLE AND BENDER
ARCHITECTURE · ENGINEERING · SURVEYING
PROFESSIONAL BLDG., ASHLAND, OHIO.



PLAT OF SURVEY OF
RUTH M. MURRAY LANDS

NE. QTR. SEC. 32, T. 18, R. 14, RIPLEY TWP., HOLMES CO.
R.D. # 1 BIG PRAIRIE, OHIO.

JUNE 7, 1978

57811