

SEC. 27 - N.W. QTR.
T-18N; R-14W
RIPLEY TWP.
HOLMES CO., OHIO



SCALE: 1"=200'

- I.P. FD.
- I.P. SET
- ✖ P.K. FD.
- ⊗ P.K. SET
- STONE FD.

MADE FOR:

JAMES R. SMIL
LUTHER C. HOTHEN &
HENRY SCHLABACH

DEED REF: VOL. 197 PG. 533

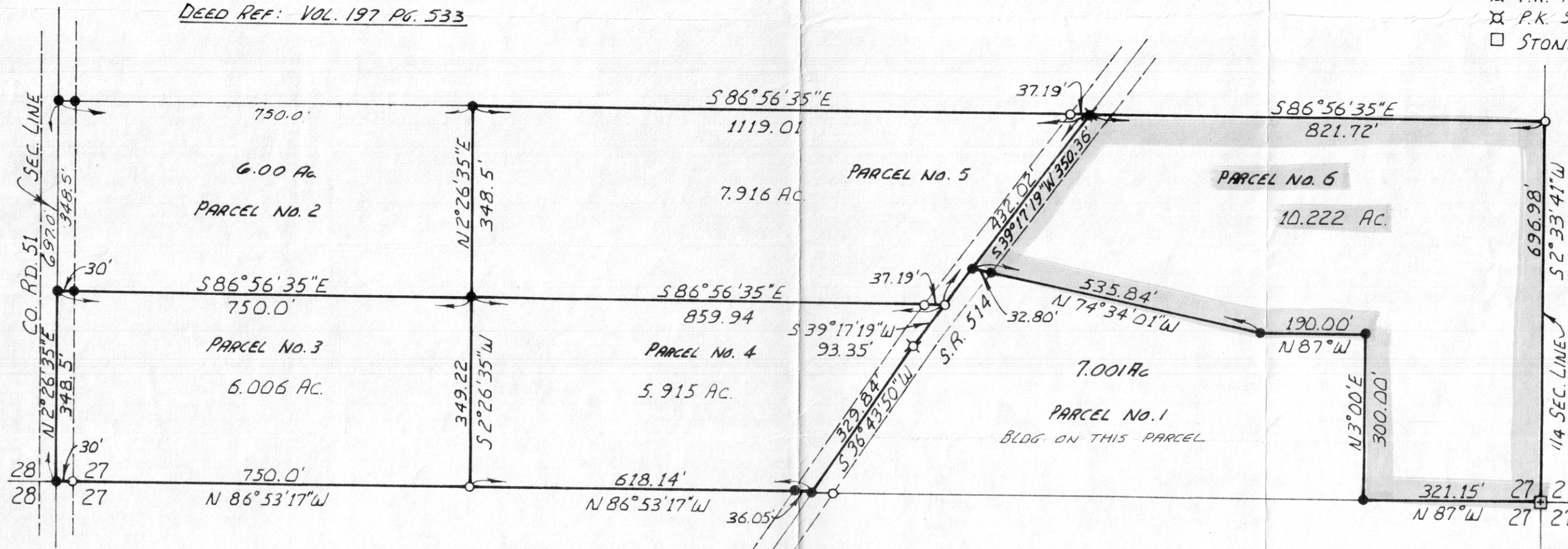

114511

REC'D June 14, 1978

AT 11:22 O'CLOCK a.m.

RECORDED June 14, 1978

HOLMES CO. Plat VOL. 8 PG. 216

FEE: \$ 3.74

Richard Craven, RECORDER

17x11x2

Deed Vol. 202-Pg. 294 & 296

Robert Rindert

I CERTIFY THIS SURVEY TO BE CORRECT
TO THE BEST OF MY KNOWLEDGE.

Ray W. Gasbarre

MAP OFFICE COPY

RAY W. GASBARRE P.S. 4153
R.W. GASBARRE & ASSOC. INC.
P.O. BOX 44
WOOSTER, OHIO 44691

(COMPLETED 8-9-77)