

NA

Known as part of the N.W. 1/4 516, T9N, R4W, of Walnut Creek TWP., Hol. Co., Ohio, and more fully described as follows.

Beginning, as per P.B. 5 Pg. 95, at the N.W. crnr 5 1/2 N.W. 1/4 516, T9N, R4W, thence the following 4 courses to the point of beginning of the herein described parcel, $53^{\circ}0'W$ 36.3', $55^{\circ}44'E$ 265.4', $568^{\circ}28'E$ 1029.3', and $570^{\circ}16'E$ 105.8'.

thence with T.R. 444 $567^{\circ}18'17''E$ 283.62' to a point at the intersection with T.R. 146 from which an iron pin bears $520^{\circ}4'26''E$ 4.31'.

thence with T.R. 146 $512^{\circ}29'10''W$ 160.74'.

thence leaving T.R. 146 $588^{\circ}49'W$ 221.35' to an iron pipe found and passing an iron pin set at 25.76'.

thence $N10^{\circ}11'W$ 291.0' to the point of beginning and containing 1.2035 acres, but subject to all legal highways.

Part of Vol. Pg.

Survey and description by Robert L. Kasner P.S. 5193, P.E. 28820.

114315

REC'D May 30 1978

AT 10:26 O'CLOCK A.M.

RECORDED May 30 1978

HOLMES CO. Plat VOL. 8 PG. 204

FEE: \$ 2.00

Richard Maves RECORDED

Deed Vol. 202-Pg. 120

David Mank

P.B. 5 Pg. 95 calls for point A as being $53^{\circ}0'0''W$ 36.3, $55^{\circ}44'E$ 265.4, $568^{\circ}28'E$ 1029.3, and $570^{\circ}16'E$ 105.8' from N.W. 5 1/2 N.W. 1/4 516, T9N, R4W of Walnut Creek TWP., Hol. Co., Ohio "A"

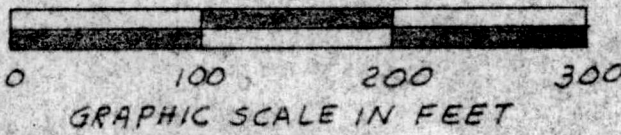
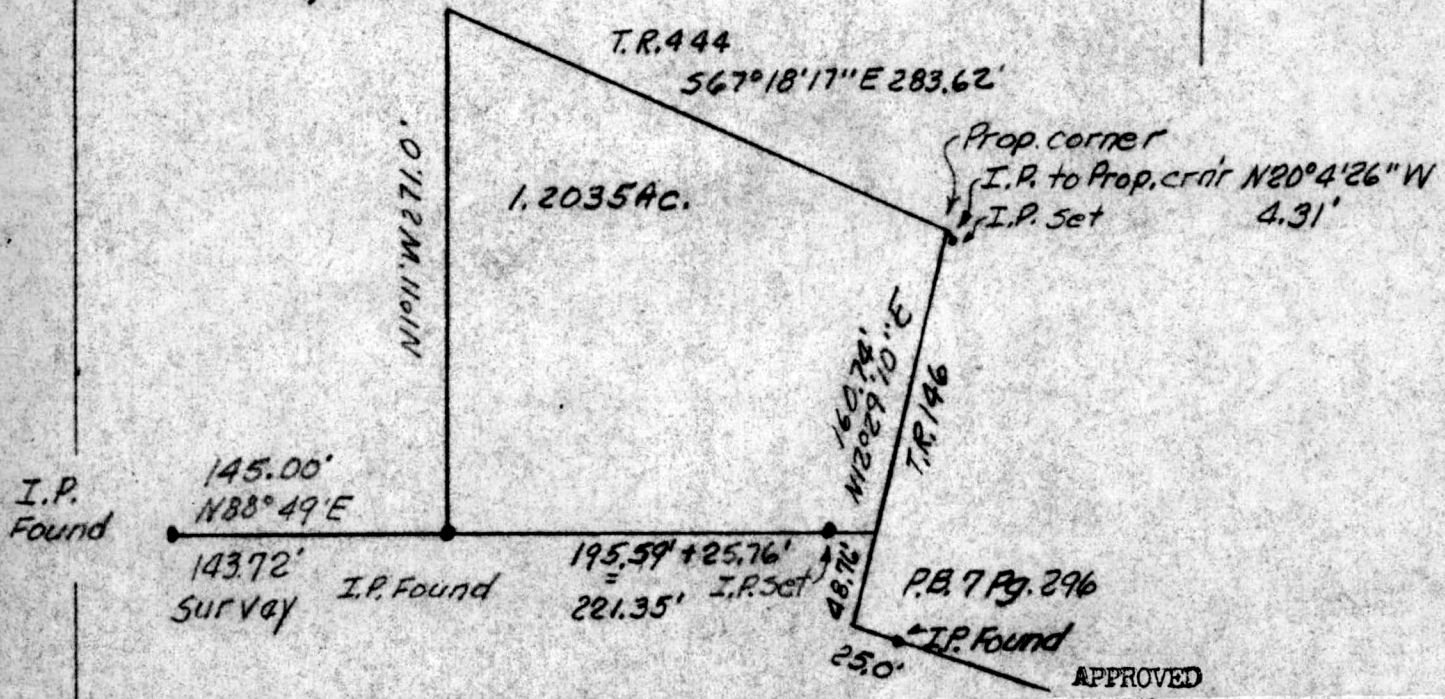

APPROVED BY THE HOLMES COUNTY HEALTH DEPARTMENT BY [Signature] GWS

DATE 5-22-1978



PLAT OF A SURVEY FOR WAYNE HOSTETTLER Grantor Known as part of N.W. 1/4 516, T9, R4W of Walnut Creek TWP., Hol. Co., Ohio.

MAP OFFICE COPY

5/17/78