

114272

RECT: May 23rd 1978

AT 4:10 O'CLOCK P.M.

RECORDED: May 24, 1978

HOLMES CO. Plat VOL 8 PG 202

FEE: \$2⁰⁰

Richard Shaver RECORDER
Guggisburg

Deed Vol. 202-Pg. 80

DAN N.D. YODER
& ELLA YODER
VOL. 189, PG. 463

Lot 21
N.E. COR.
LOT 21

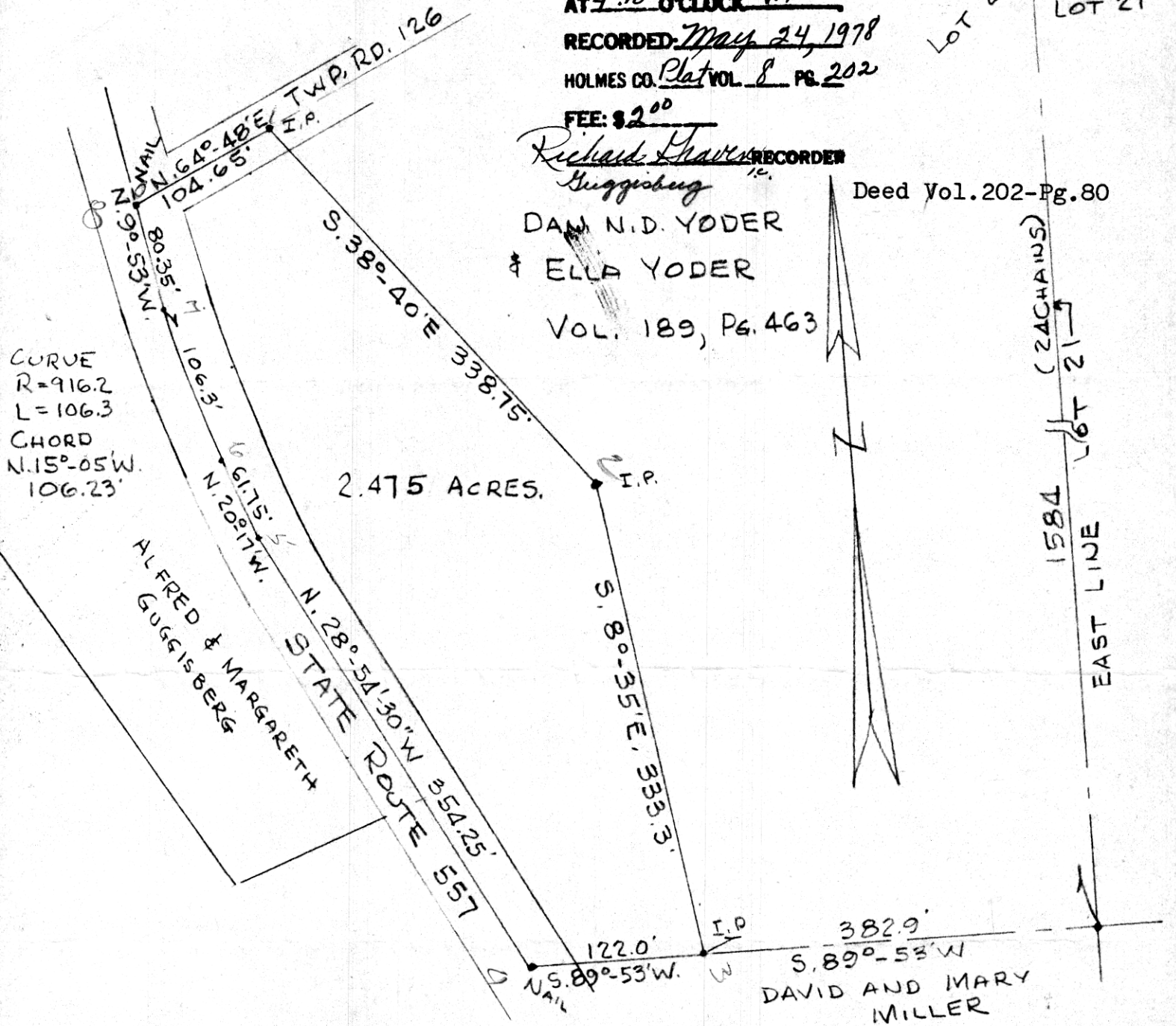

CURVE
R=916.2
L=106.3
CHORD
N. 15° 05' W.
106.23'

ALFRED & MARGARETH
GUGGISBERG
STATE ROUTE 557

158.4
EAST LINE
LOT 21
(ZACHANS)

PLAT OF A SURVEY OF A PART OF LOT No. 21,
FOURTH QUARTER OF TOWNSHIP 9, RANGE 6, OF
THE CONNECTICUT WESTERN RESERVE SCHOOL
LANDS, BERLIN TOWNSHIP, HOLMES COUNTY, OHIO
TO CONVEY A PARCEL FROM DAN N.D. YODER AND
ELLA YODER TO ALFRED AND ANN MARGARETH GUGGISBERG.
SCALE - 1"=100'
APRIL 11, 1978
R.H. HUNSINGER, #3685, REGISTERED SURVEYOR.



MAP OFFICE COPY