

TWP RD 439

SEC. 29

29 LINE

29 28

32

R.R. SPK
FD.

SALT CREEK TOWNSHIP
NW & NE QTR. SEC. 32
TWP 15 RANGE 12
HOLMES CO. OHIO

N



SCALE 1"=200'

GRANTORS:
LEVI S. & LYDIAN MAST
DEED VOL. 188 PG. 281

GRANTEE:
DAVID A. STUTZMAN
Rte. 6 MILLERSBURG, OHIO

- IRON CORNS FD
- IRON CORNS SET - 3/4" REBARS

I CERTIFY THIS SURVEY TO BE
CORRECT TO THE BEST OF
MY KNOWLEDGE.

COMPLETED 4-24-78

Ray W. Gasbarre
 RAY W. GASBARRE P.S. 4153
 R.W. GASBARRE & ASSOC. INC.
 P.O. BOX 44
 WOODSTER, OHIO 44691

APPROVED
 BY
 THE HOLMES COUNTY HEALTH DEPARTMENT
 BY *[Signature]* G.W.S.32

DATE 5-19-1978

MAP OFFICE COPY

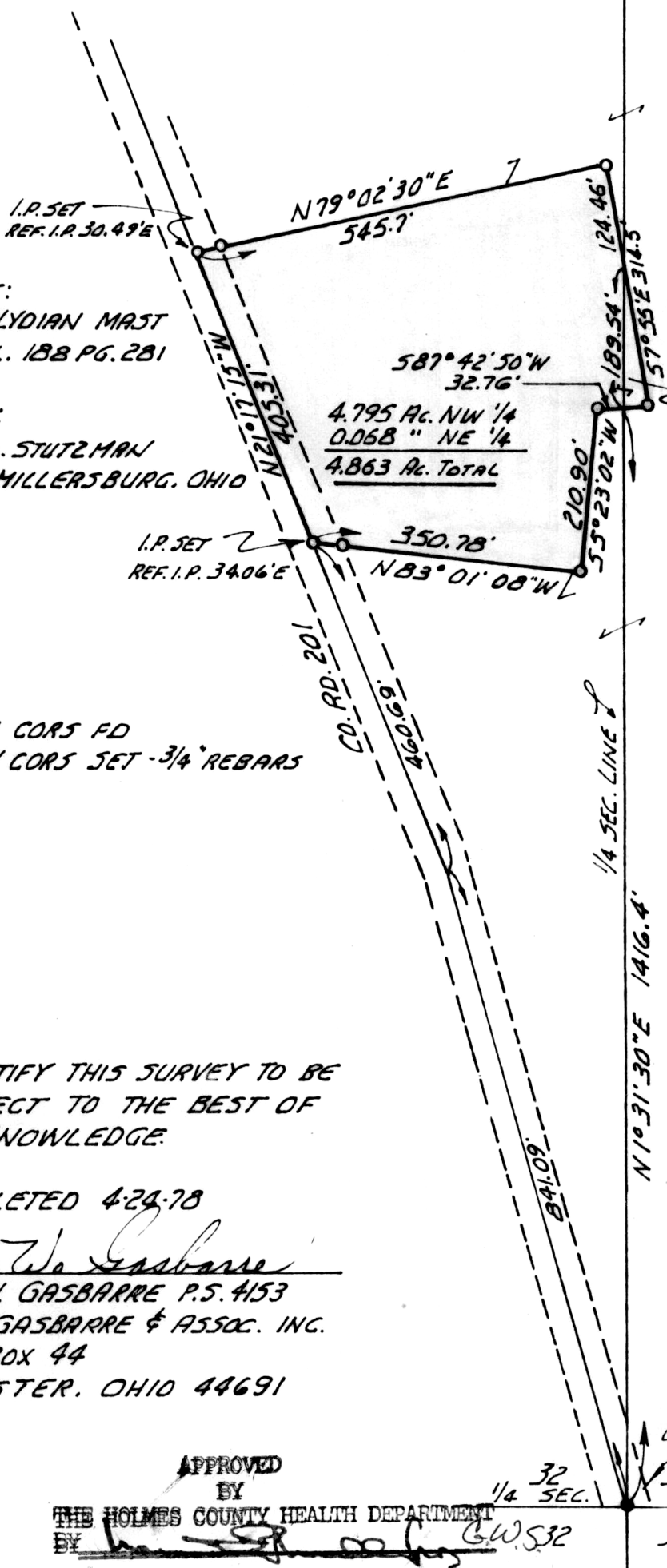

587°42'50"W
 32.76'
 4.795 Ac. NW 1/4
 0.068 " NE 1/4
 4.863 Ac. TOTAL

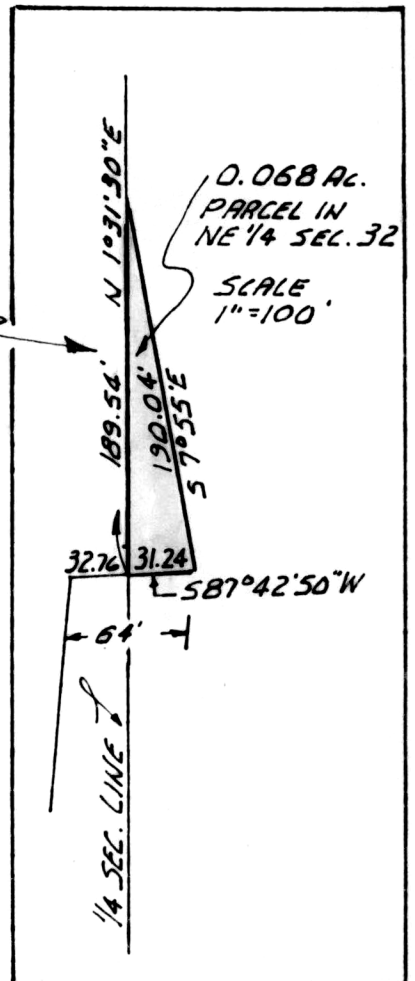

114229

REC'D: May 19, 1978

AT 10:45 O'CLOCK A.M.

RECORDED: May 19, 1978

HOLMES CO. Plot VOL. 8 PG. 200

FEE: \$ 2.00

Richard Haven RECORDER
 Deed Vol. 202-Pg. 34

R.R. SPK FD

32
1/4 SEC.

32 LINE

32