

SURVEY FOR RAYMOND S. WEAVER.

NOTE: BERLIN MACHINE

Shop ON THIS PARCEL SURVEYED
BUILDING SETS 18'± NORTH OF
SOUTH LINE AND 6'± EAST OF
WEST LINE.

APPROVED

BY

THE HOLMES COUNTY HEALTH DEPARTMENT

BY *[Signature]*

DATE 4-28-1978

A sewage permit is
necessary!

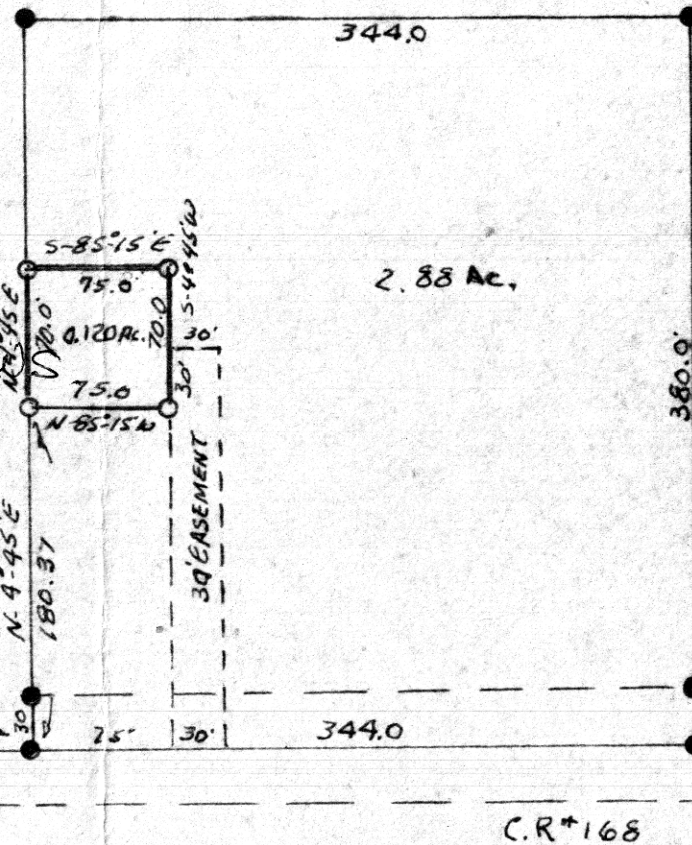

S.W. COR N.W. QTR.
SEC. 7 T. 9 R. 5

BERLIN TOWNSHIP
N.W. QTR. SEC. 7
TWP. 9 RANGE 5
HOLMES COUNTY
OHIO
APRIL 1978

114181

RECD: May 16, 1978

AT 3:03 O'CLOCK P.M.

RECORDED: May 17, 1978

HOLMES CO. Plot VOL 8 PG. 196

FEE: \$2.00

Richard Weaver RECORDER

Deed Vol. 201-Pg. 875

I CERTIFY THIS SURVEY TO BE CORRECT
TO THE BEST OF MY KNOWLEDGE.

Clyde E. Purdy
CLYDE E. PURDY P.S.#4900

SCALE 1"=100'
○ I.P. SET
● I.P. FOUND

MAP OFFICE COPY

EXHIBIT A