

BEING PART OF: LOT 28+29
SEC. 2
QUAR. 2nd
T8N, R6W U.S.M.L.
TOWNSHIP Mechanic
COUNTY Holmes

SURVEY FOR: *Semac Industries, Inc.*

DATE: *Sept 1977*

SCALE: 1" = 100'

113832

REC'D: *April 17, 1978*

AT 3:40 O'CLOCK *PM*

RECORDED: *April 18, 1978*

HOLMES CO. *Plat* VOL. 8 PG. 173

FEE: \$ 2.00

Richard Graver RECORDER
Deed Vol. 201-Pg. 544

6080

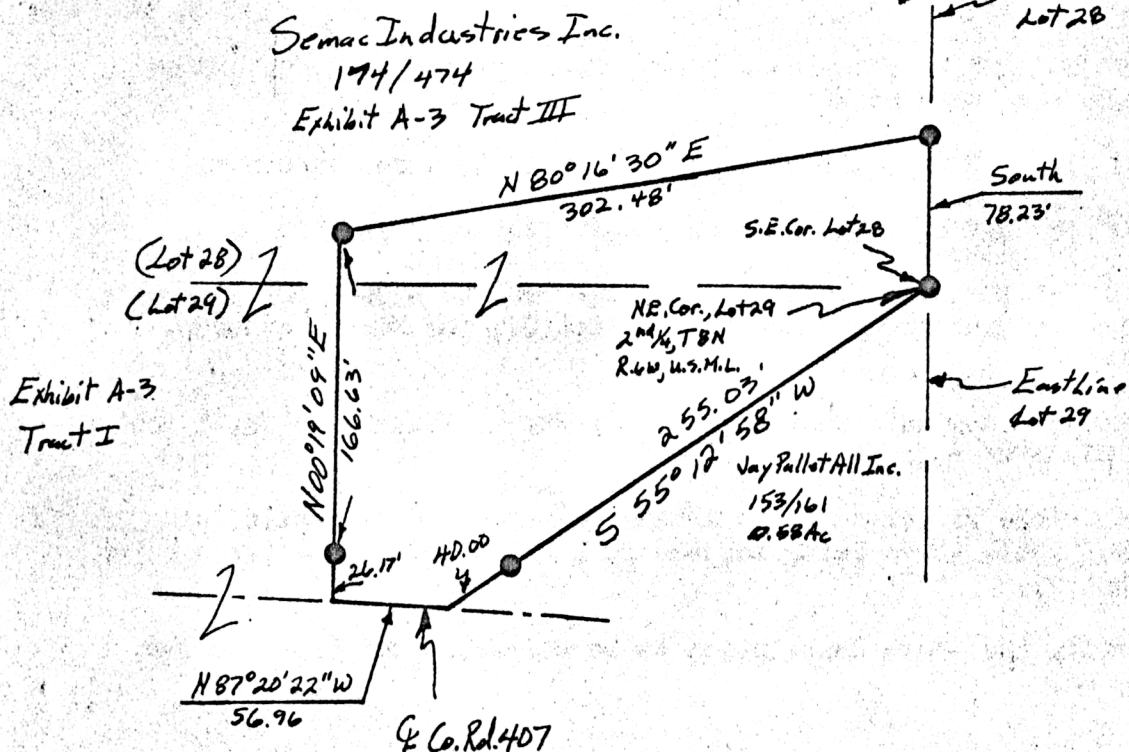

Total Area = 1.045 ± Ac.

Lot 28 Area = 0.361 ± Ac.
Lot 29 Area = 0.684 ± Ac.

Being part of Vol. 174, Pg. 474
Exhibit A-3 Tract's I & III
(Pallet All Corp to Semac Industries Inc.)
Jay Pallet All

APPROVED BY
THE HOLMES COUNTY HEALTH DEPARTMENT
BY *[Signature]* GWS

DATE 4-14-1978



I hereby certify the above plat to be correct to the best of my knowledge and belief.

THE COSHOCTON LAND SURVEYING SERVICE

MAP OFFICE COPY

[Signature]
REGISTERED SURVEYOR 5335

Waltman