

3240 Shelly Blvd.
Wooster, Ohio 44691

Land Surveying
Telephone 345-778

Paul M.

WM. TERRY BURKEY SURVEYING



YODER TO YODER SURVEY
S. E. QTR. SECTION 12
TOWNSHIP 8 RANGE 6
MECHANIC TOWNSHIP
HOLMES COUNTY, OHIO
COMPLETED 12/24/1977

113307

RECD February 3rd 1978
AT 11:04 O'CLOCK a.m.
RECORDED February 3rd 1978
HOLMES CO Plat VOL. 8 PG. 149
FEE: \$ 2.00

Richard Oran RECORDER
Deed Vol. 201-Pg. 58

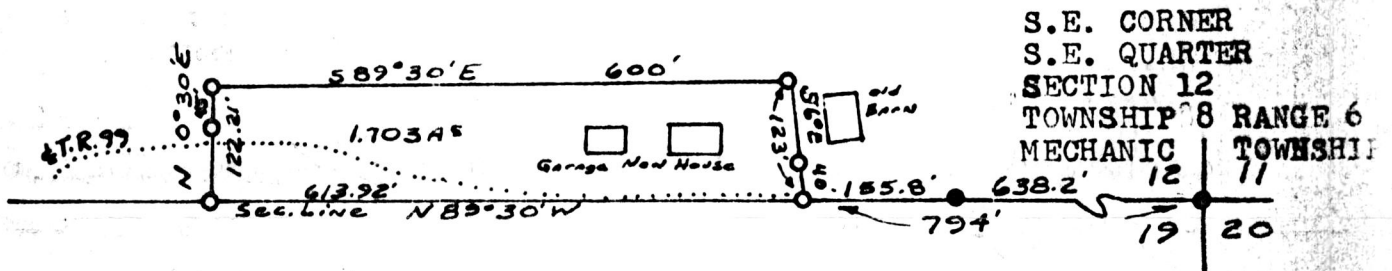
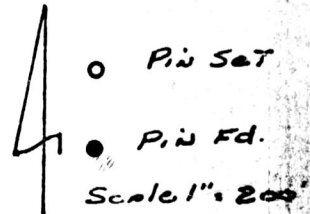

I CERTIFY THIS SURVEY MADE FOR HENRY G. AND PAUL H. YODER TO BE CORRECT TO THE BEST OF MY KNOWLEDGE AND BELIEF.

SIGNED William T. Burkey

WILLIAM T. BURKEY
REGISTERED SURVEYOR #5107
STATE OF OHIO

APPROVED BY

THE HOLMES COUNTY HEALTH DEPARTMENT
BY [Signature]

DATE: 1-11-1978



MAP OFFICE COPY