

SURVEY FOR JAMES

C. STERLING
Schuler

RIPLEY TOWNSHIP
S.E. QTR. SEC. 25
TWP. 18 RANGE 14
HOLMES COUNTY
OHIO

OCT. 1977

113256

REC'D *January 25, 1978*

AT *9:48* O'CLOCK *A.M.*

RECORDED *Jan 25, 1978*

HOLMES CO. *Plot* VOL. 8 PG. 46

FEE: \$ *2.00*

Richard Heenan RECORDER

John Schuler
Deed Vol. 201-Pg. 12

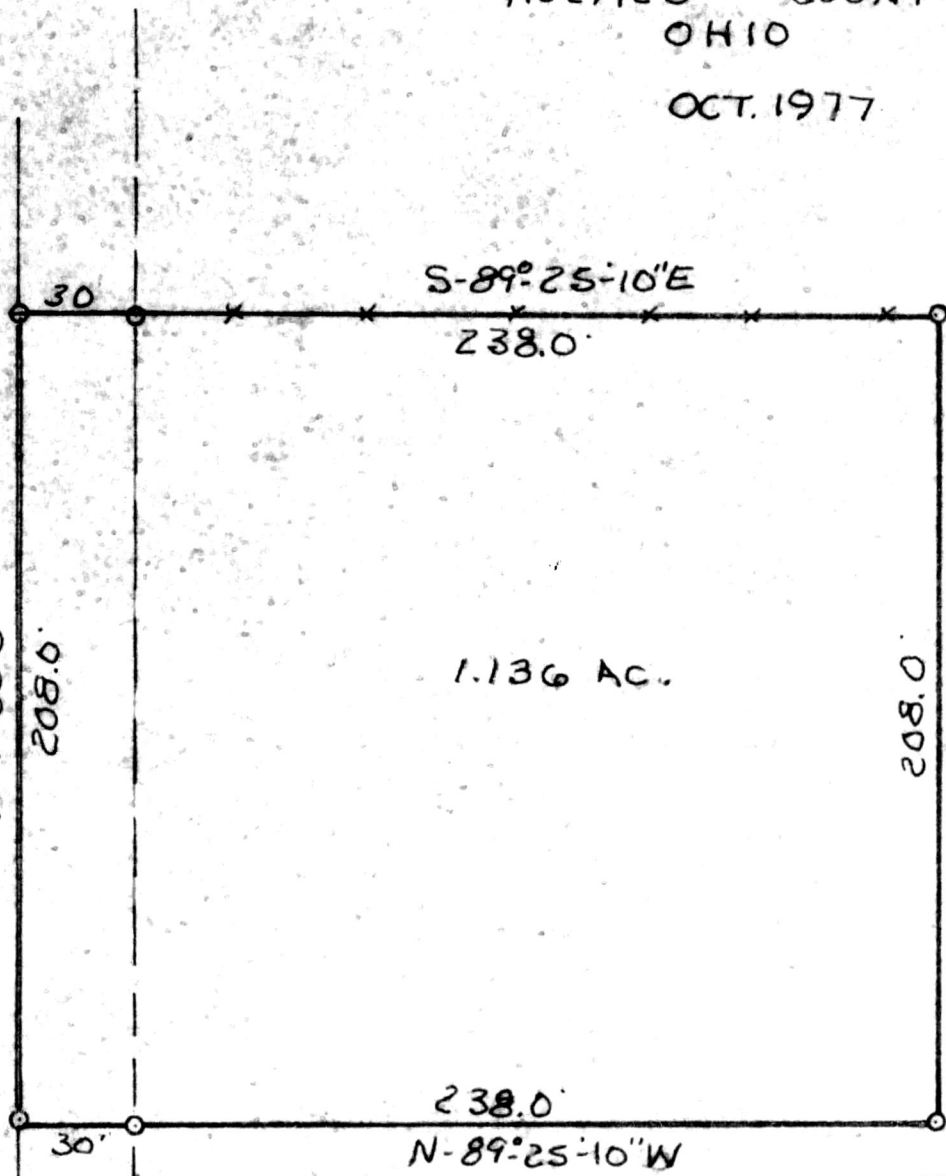

T.R. # 340

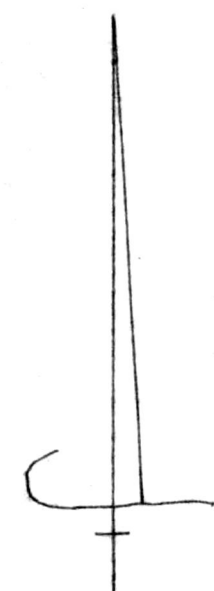

SCALE 1" = 50'

0 I. P. SET

APPROVED BY

THE HOLMES COUNTY HEALTH DEPARTMENT
BY *[Signature]* Q.W.S.

DATE *1-23-78*

I CERTIFY THIS SURVEY TO BE
CORRECT TO THE BEST OF MY KNOWLEDGE.

Clyde Purdy
CLYDE E. PURDY P.S. 4900

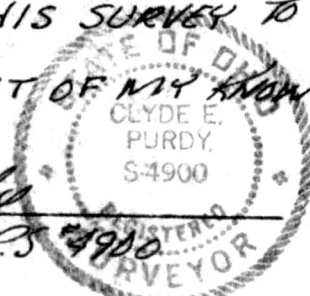

MAP OFFICE COPY

25	25
36	36