

Sec. 5

Sec. 25

113244

REC'D: January 24, 1978

AT 10:48 O'CLOCK A.M.

RECORDED: Jan 24, 1978

NO. MES CO Plat VOL. 8 PG. 145

FEE: \$ 2

Richard Weaver RECORDER

Deed Vol. 200-Pg. 868

Ron Troyer

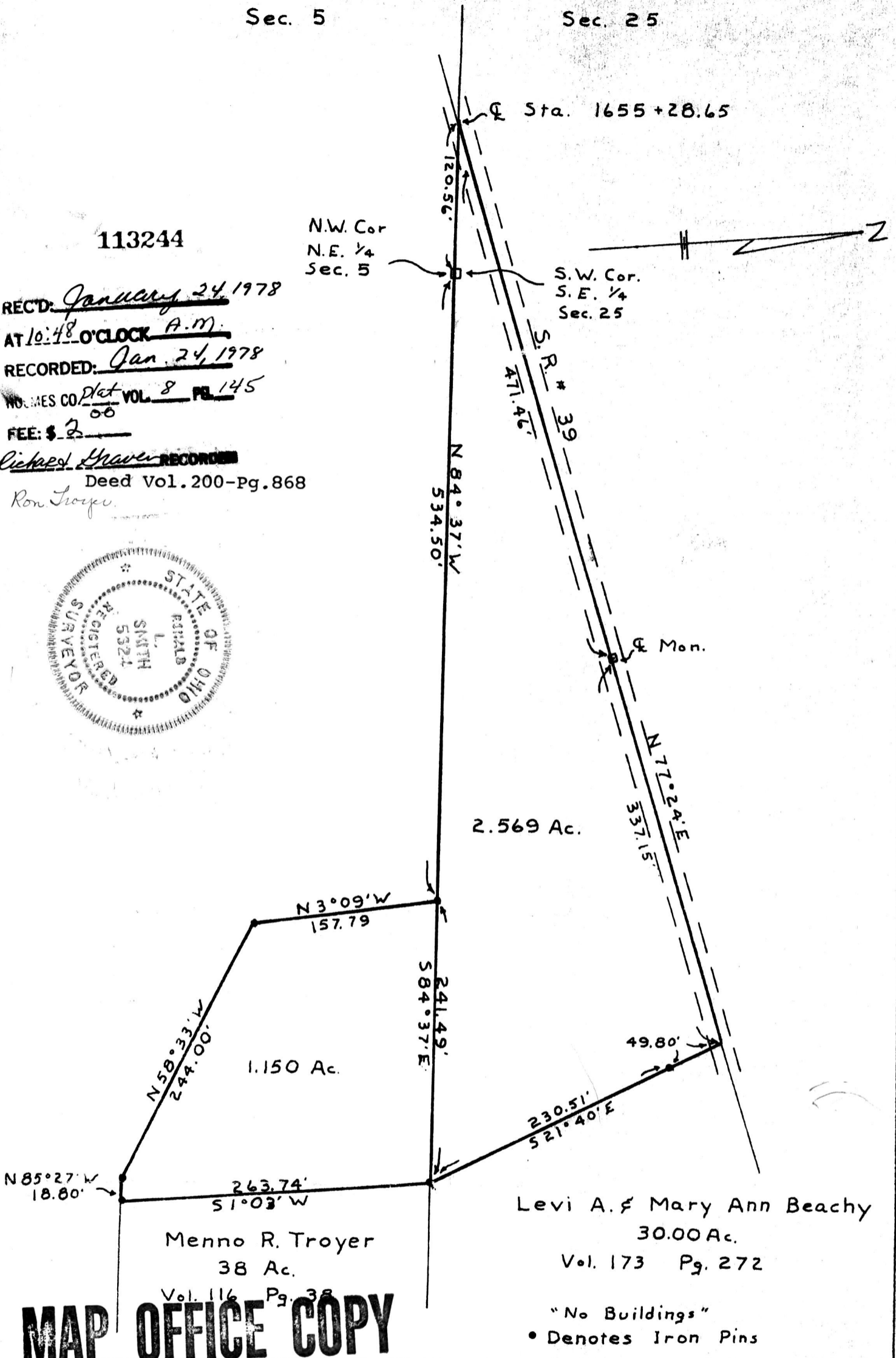

MAP OFFICE COPY

Plat of Survey for

Ron Troyer

Located in SE 1/4 Sec. 25 & NE 1/4 Sec. 5, T-9, R-4

R-4 U.S.M.L. Walnut Creek Twp.

Holmes Co. Ohio.

Scale 1" = 100'

Date Sept. 1977

RONALD L. SMITH

REGISTERED SURVEYOR #5324

Route #1 Box 73

PORT WASHINGTON, OHIO 43837

Ph. 216-~~343~~ 1582

339-1076

Levi A. & Mary Ann Beachy

30.00 Ac.

Vol. 173 Pg. 272

"No Buildings"

• Denotes Iron Pins