

- LEGEND**
- Iron Pin - found
  - Iron Pin - set
  - Railroad Spike set

SCALE: 1 inch = 60 feet

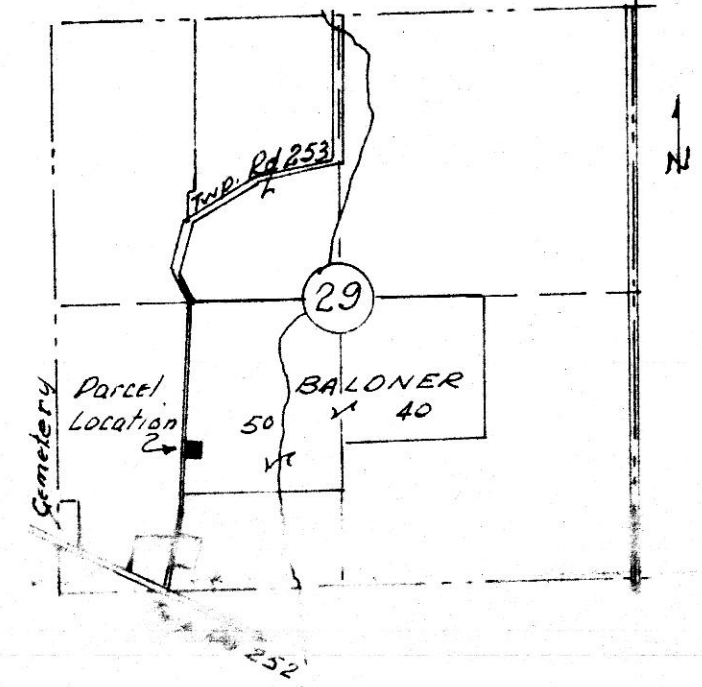

Location Map  
Sec. 29, Holmes Co.

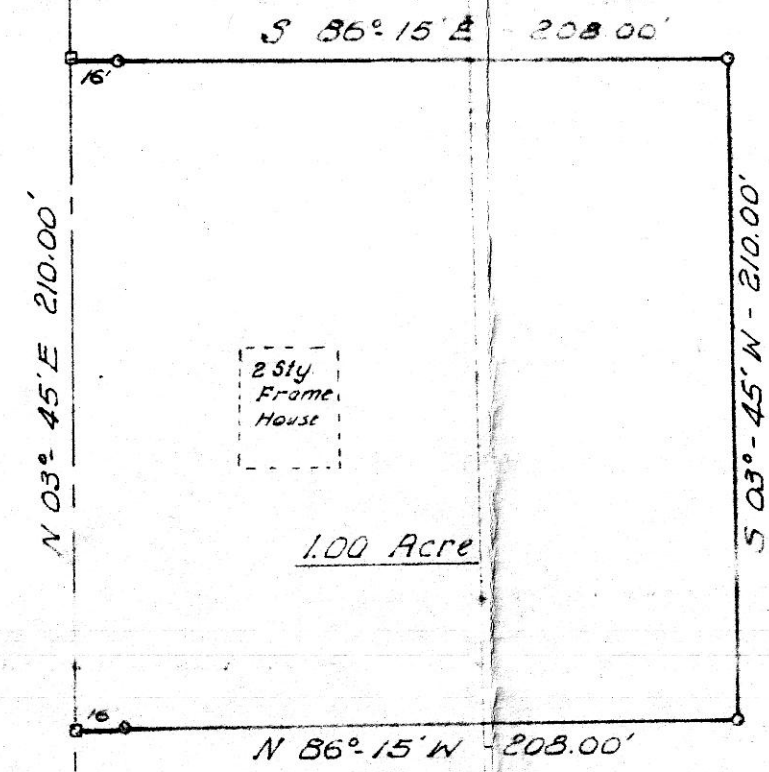
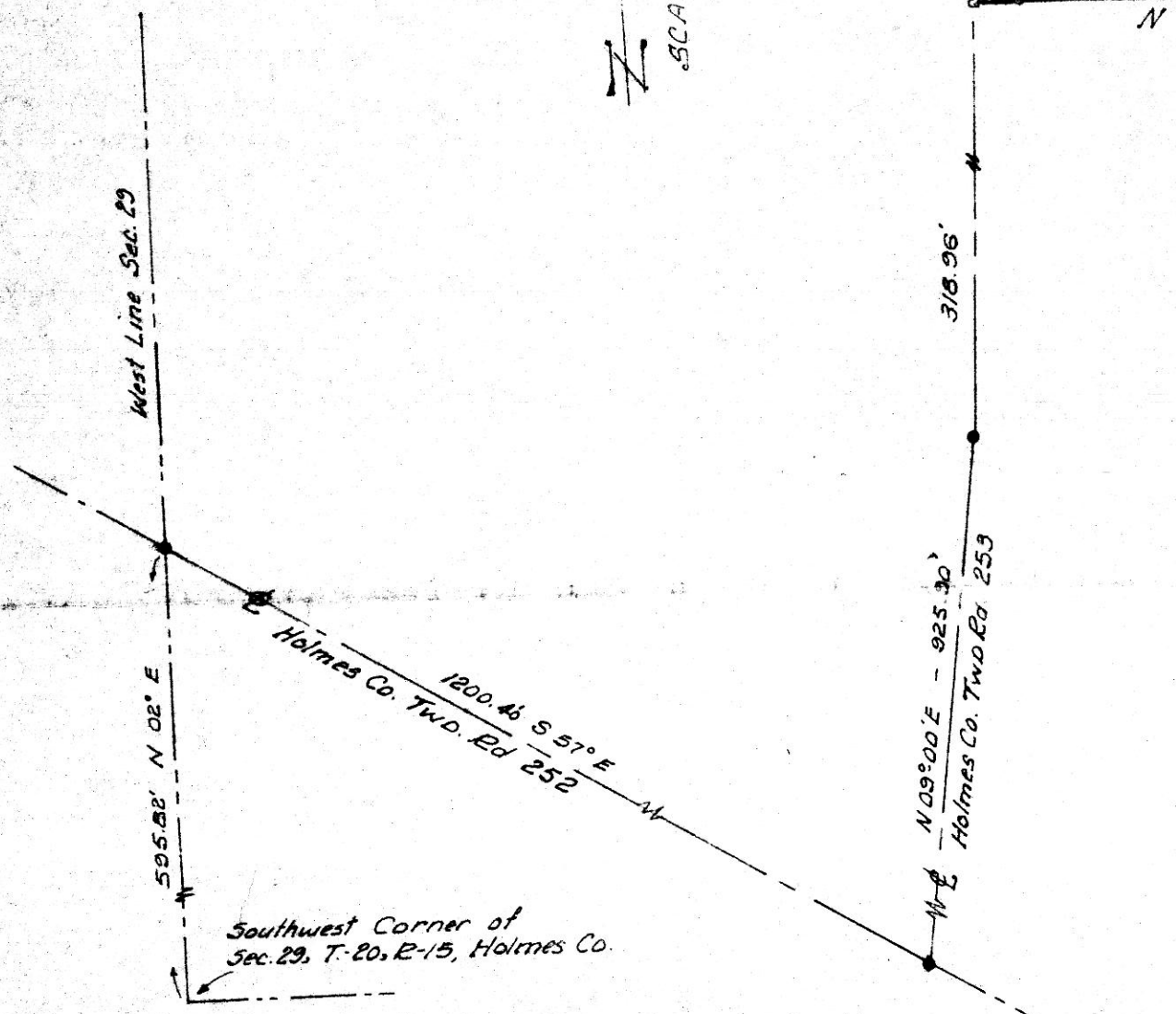

113043

REC'D: December 23, 1977  
 AT 10:41 O'CLOCK a.m.  
 RECORDED: December 23, 1977  
 HOLMES CO. Plat VOL. 8 PG. 127  
 FEE: \$ 3.<sup>33</sup>  
 Richard Weaver RECORDER  
 16 1/4 x 10 1/4 x 2  
 Deed Vol. 200-Pg. 680

INDEXED  
 2 INDEXED  
 MILLER'S COPY  
 1977

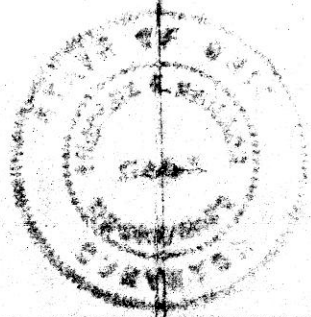

PLAT OF 1.00 ACRE PARCEL OF LAND  
 Located in the Southwest Quarter of  
 Section 29, Township 20, Range 15, Washington Twp.  
 Holmes County, State of Ohio

Grantor: Scott Baldner  
 Survey By: Charles E. Hamann  
 Ashland, Ohio

Reg. Surveyor No. 5403  
 October 31, 1977

**MAP OFFICE COPY**

10 1/4 x 16 1/4 x 2