

THE COSHOCTON LAND SURVEYING SERVICE

COSHOCTON, OHIO 43812

133 S. FOURTH ST.

BEING PART OF: LOT 37

SEC. 34

QUAR. 34

T1N, R5W U.S.M.L.

TOWNSHIP BERLIN

COUNTY HOLMES

SURVEY FOR: LEVI BEACHY

DATE: NOV 1977

SCALE: 1" = 100'

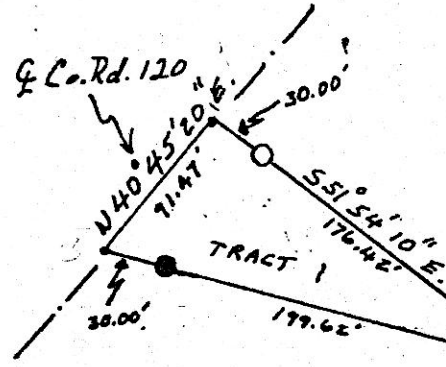

TRACT 1 - AREA = 0.216± AC.

BEING PART OF 5.000 AC TRACT CONVEYED TO LEVI BEACHY FROM ELI SHETLER VOL 199, P 359

TRACT 2 - AREA = 0.216± AC.

BEING PART OF VOL 192, P 553 (ALBERT HERSHBERGER TO ELI SHETLER)

Levi Beachy
199/359

TRACT 1
TRACT 2

Eli I. Shetler
192/553

112997

REC'D: December 16, 1977

AT 10:17 O'CLOCK P.M.

RECORDED: Dec. 16, 1977

HOLMES CO. Plat VOL 8 PG. 126

FEE: \$ 2.00

Richard Brown RECORDER

744 W. State St. Wooster

Deed Vol. 200 - Pg. 636 & 638

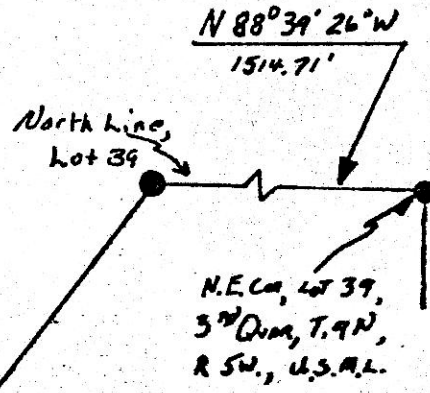

- IRON PIN FOUND
- IRON PIN SET



I hereby certify the above plat to be correct to the best of my knowledge and belief.

THE COSHOCTON LAND SURVEYING SERVICE

MAP OFFICE COPY

REGISTERED SURVEYOR 5575

CLOSURE OK 9W