

PRAIRIE TWP.
 N.E. QTR. SEC. 25
 T-14 R-13
 HOLMES CO., OHIO

WAYNE Co. TWP. & SEC. LINE 7
 HOLMES Co.

N.E. COR. N.E. QTR.
 SEC. 25, T-14, R-13
 PRAIRIE TOWNSHIP
 (NO. MON. RECOVERED)

165' IN
 (TAX MA

SCALE 1"=100'

- = BOAT SPIKE SET
- = I.P. SET
- = FENCE POST FD.
- = FLAT SET

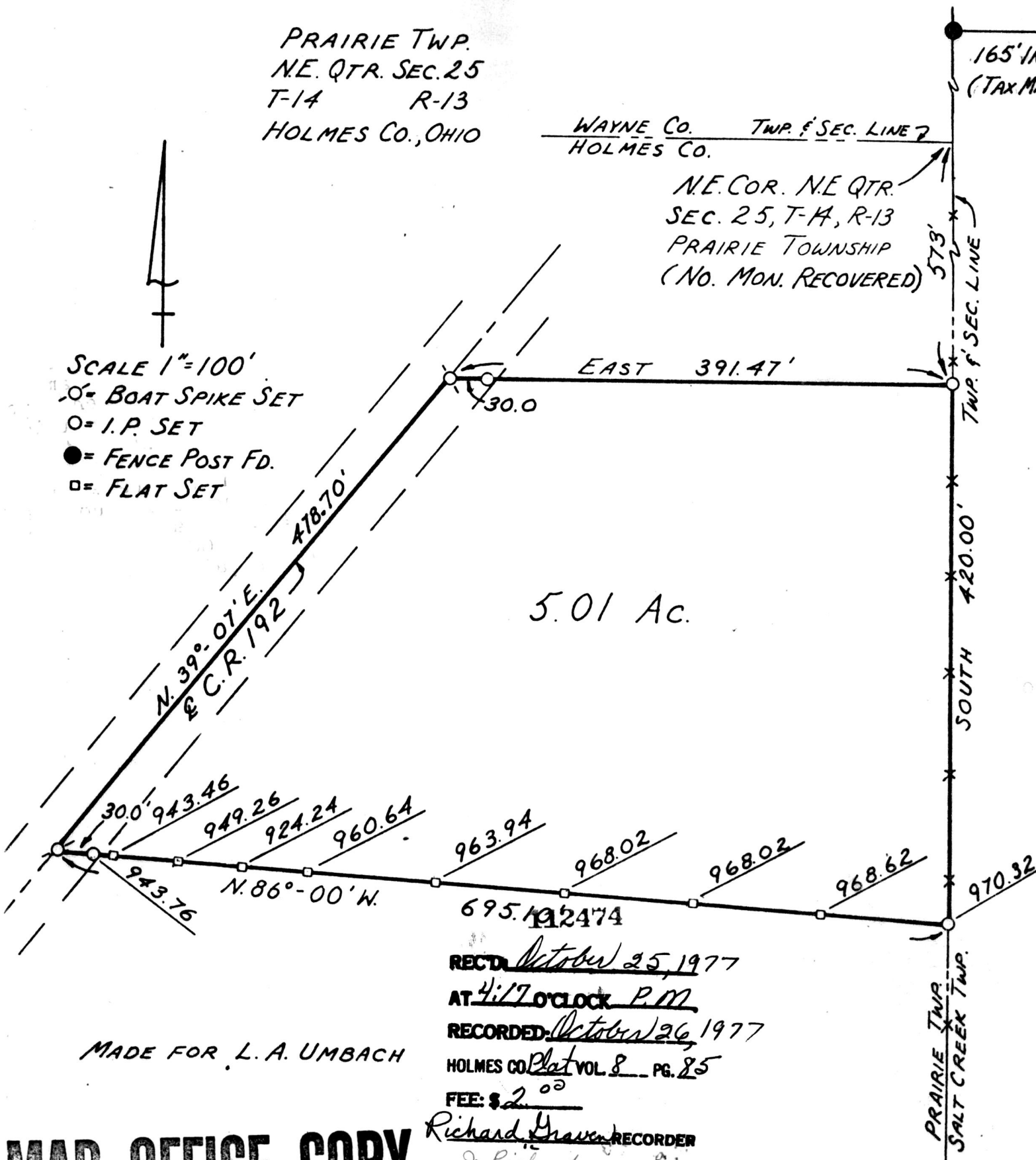

5.01 Ac.

RECTD October 25, 1977
 AT 4:17 O'CLOCK P.M.
 RECORDED October 26, 1977
 HOLMES CO. Plat VOL. 8 PG. 85
 FEE: \$ 2.00

MADE FOR L. A. UMBACH

MAP OFFICE COPY

Richard Haven RECORDER
 J. Richard
 Deed Vol. 200-
 Pg. 150

I CERTIFY THIS SURVEY AND PLAT TO
 BE CORRECT TO THE BEST OF MY KNOW-
 LEDGE. JUNE 1977

SW - 1798
 SHAFFER, JOHNSTON,
 LICHTENWALTER & ASSOCIATES, INC.
 WOOSTER OHIO

Richard J. McDAID
 RICHARD J. McDAID R.S. 5009