

N

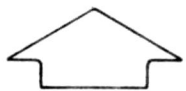

SCALE 1"=100'

RIPLEY TOWNSHIP
N.W. QTR. SECTION 28
TWP. 18N RANGE 14W
HOLMES COUNTY, OHIO

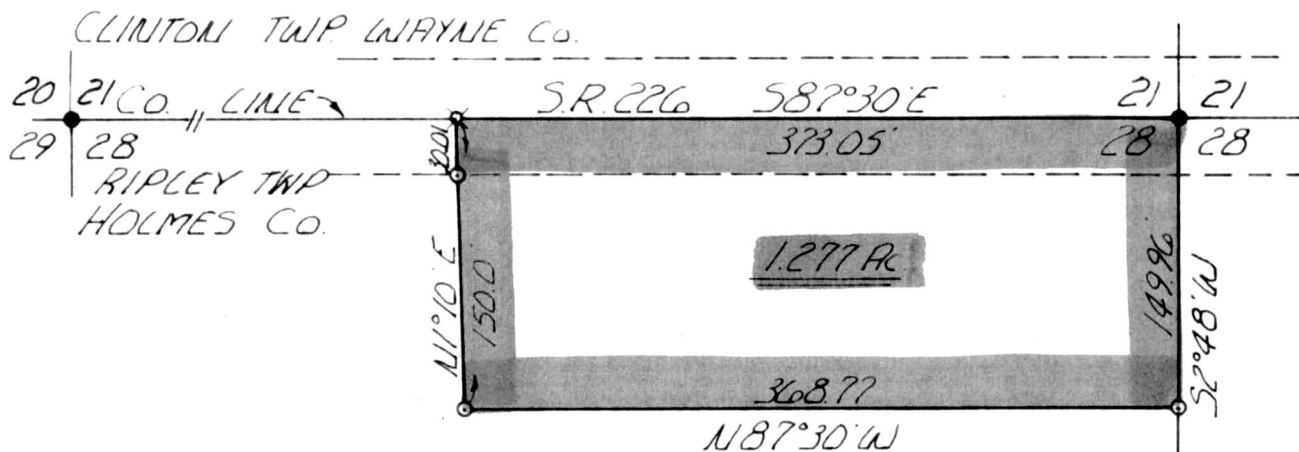

- IRON CORRS. SET
- IRON CORRS. FD.
- ⊠ R.B. SPIKE SET

112258

REC'D: October 3, 1977

AT 11:22 O'CLOCK A.M.

RECORDED: Oct. 3, 1977

HOLMES CO. plat VOL. 8 PG. 72

FEE: \$ 2.00

Richard Graven RECORDER

I CERTIFY THIS SURVEY TO BE CORRECT
TO THE BEST OF MY KNOWLEDGE

STATE OF OHIO
 RAYMOND W. GASBARRE
 RAY W. GASBARRE, P.S. 4153
 R.W. GASBARRE & ASSOC. INC.
 P.O. BOX 44
 WOOSTER, OHIO 44691

7-15-77

MAP OFFICE COPY