

REC'D: September 28, 1977  
AT 4:12 O'CLOCK P.M.  
RECORDED: September 28, 1977  
HOLMES CO. Plat VOL. 8 PG. 68  
FEE: \$ 2.00

Richard Haven RECORDER  
*Frances Smith*  
Deed Vol. 199  
Pgs. 733-731

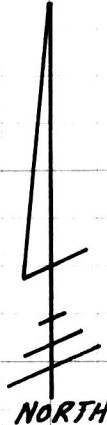
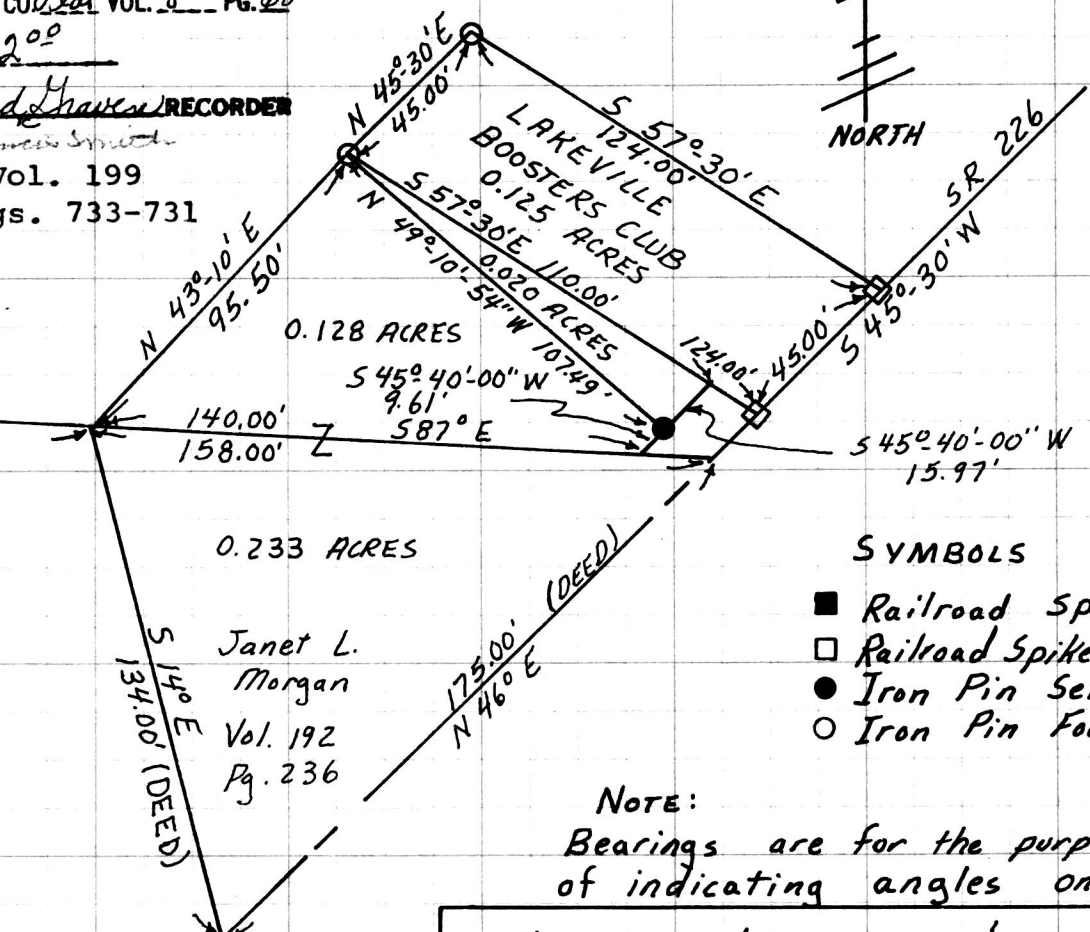
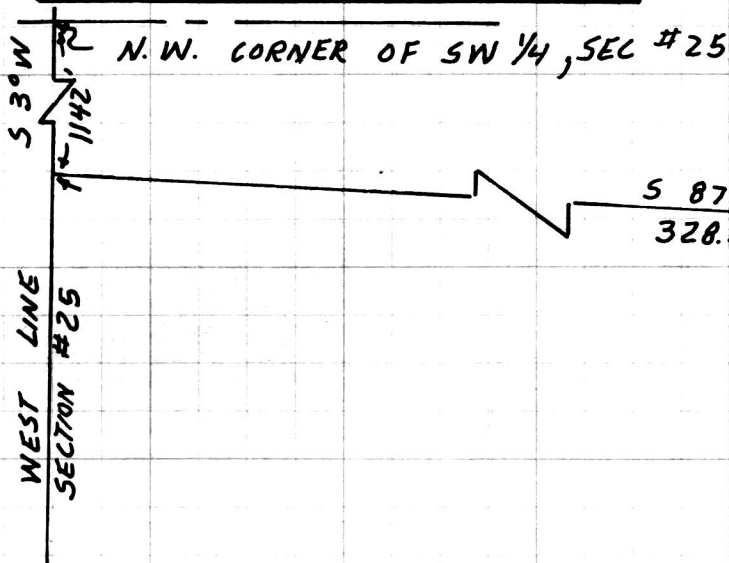
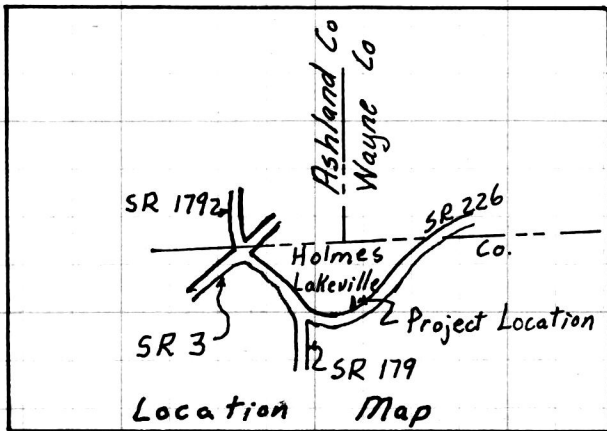

- SYMBOLS
- Railroad Spike Set
  - Railroad Spike Found
  - Iron Pin Set
  - Iron Pin Found

NOTE:  
Bearings are for the purpose  
of indicating angles only.

HUDNUT - LAUGHERY & Assoc.  
1283 Center Lane Dr.  
Ashland Ohio 44805  
Washington Twp., S.W. 1/4, Sec. #25  
T-20N, R-15W Village of Lakeville  
Holmes County, Ohio  
Drawn By: R.L.L., 7/8/77, REV. 8/31/77, 1"=50'

I hereby certify this plat  
to be a true delineation of  
a field survey by Hudnut -  
Laughery & Assoc. in July, 1977  
Ronald L. Laughery 8/31/77  
Ronald L. Laughery Reg. Sur. No. 6111

