

stone called for in Vol. 102 Pg. 112,  
Vol. 116 Pg. 251, 252, and Vol. 147  
Pg. 157 as being North  
119 p. 30 L. from S.E. crnr SW  
1/4 52, T8N, R6W, of  
Mach. Twp., Hol. Co., Ohio.

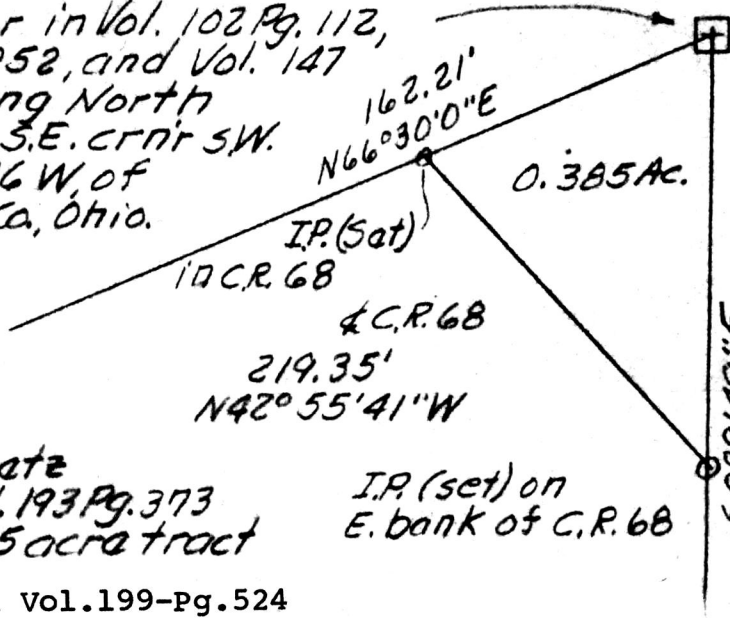

111991



REC'D: September 9, 1977

AT 11:51 O'CLOCK P.M.

RECORDED: September 12, 1977

HOLMES CO. Plat VOL. 8 PG. 56

FEE: \$ 2.00

Date  
Vol. 193 Pg. 373  
82.5 acre tract

I.P. (set) on  
E. bank of C.R. 68

Deed Vol. 199-Pg. 524

Richard Hawk RECORDER

Sam Yoder Known as part of the SW 1/4 of 52, T8N,  
R6W of Mach. Twp., Hol. Co., Ohio, and more full de-  
scribed as follows.

Beginning at a stone at the N.E. crnr of an  
82.5 acre tract as per Vol. 102 Pg. 112, Vol. 116 Pg. 251, 252,  
Vol. 147 Pg. 157 and Vol. 193 Pg. 373, being called as  
North 119 p and 30 L from S.E. corner of SW 1/4;  
thence 50°9'49"E 225.29' to an iron pin;  
thence in C.R. 68 N42°55'41"W 219.35' to  
an iron pin;

thence N66°30'00" E and leaving C.R. 68  
162.21' to the point of beginning and containing  
0.385 acres, but subject to all legal highways.

Survey and description by Robert L.  
Kasner P.S. 5193, P.E. 28820.

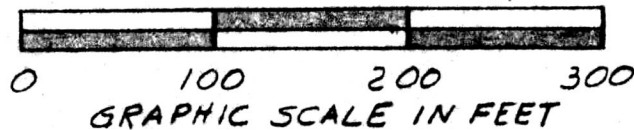

**MAP OFFICE COPY**

Sam C. Yoder Vol. 125 Pg. 141