

KILLBUCK TOWNSHIP
N.W. & S.W. 1/4 SECTION 22
TWP. 8 RANGE 8
HOLMES COUNTY, OHIO

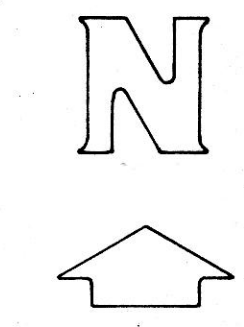
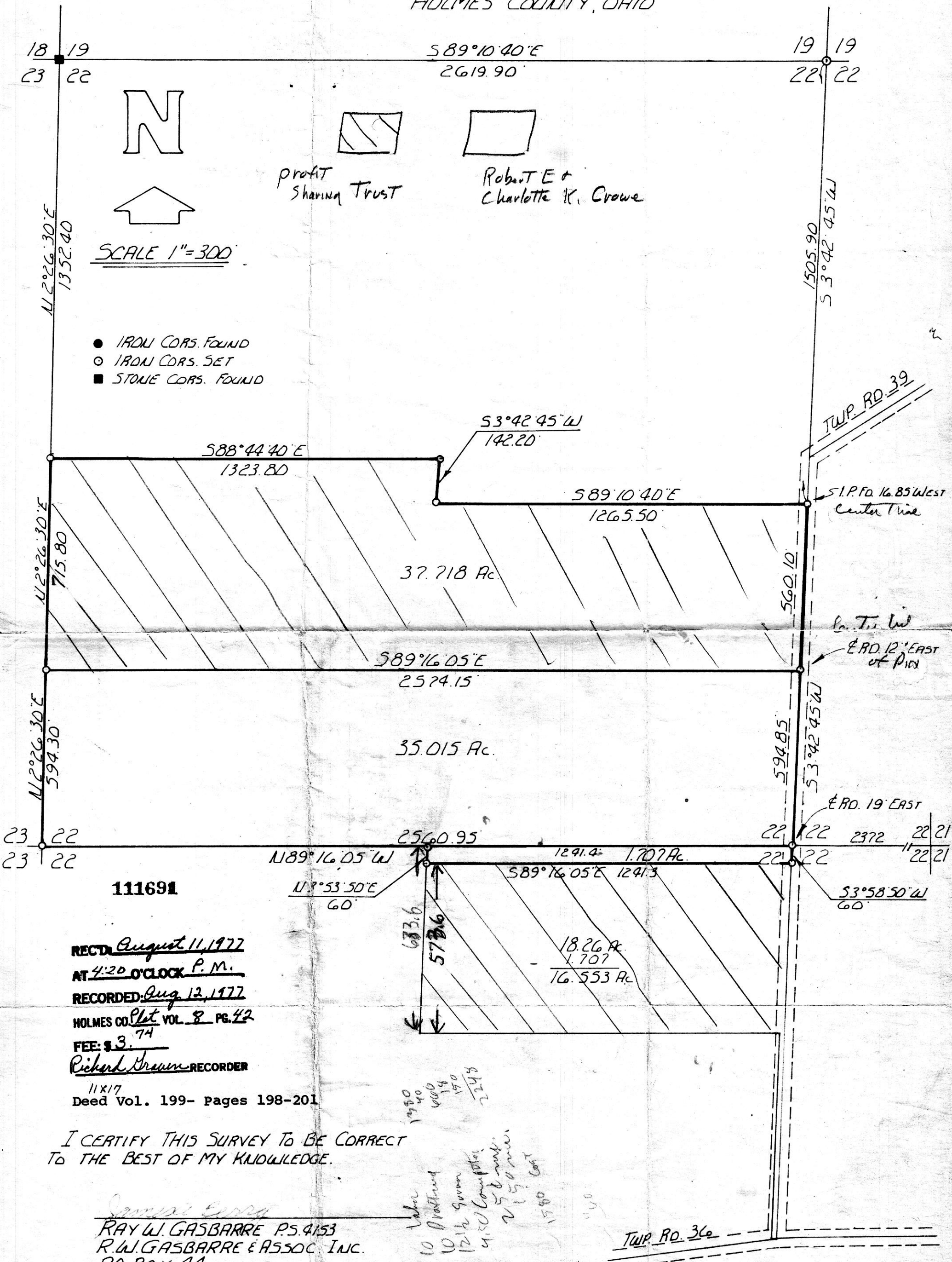

SCALE 1" = 300'

- IRON CORRS. FOUND
- IRON CORRS. SET
- STONE CORRS. FOUND

Profit Sharing Trust

Robert E. & Charlotte K. Crowe

111691

RECTD. August 11, 1977
 AT 4:20 O'CLOCK P.M.
 RECORDED: Aug. 12, 1977
 HOLMES CO. Plat VOL. 8 PG. 42
 FEE: \$3.⁷⁴
 Richard Brown RECORDER
 11x17
 Deed Vol. 199- Pages 198-201

I CERTIFY THIS SURVEY TO BE CORRECT TO THE BEST OF MY KNOWLEDGE.

RAY W. GASBARRE P.S. 4153
 R.W. GASBARRE & ASSOC. INC.
 P.O. BOX 44
 WOODSTER, OHIO 44691
 COMPLETED 12-27-76

1980
 1940
 4000
 19
 150
 2243
 Value
 10
 10
 12 1/2
 4.50
 2 1/2
 1500
 1100

John Waltman