

101551

N

REC'D August 2<sup>nd</sup> 1977

AT 9:36 O'CLOCK a.m.

RECORDED August 2, 1977

HOLMES CO. Plat VOL. 8 PG. 33

FEE: \$2.00

Richard Shwen RECORDING

Deed Vol. 199- Page 57

MARY  
WEAVER

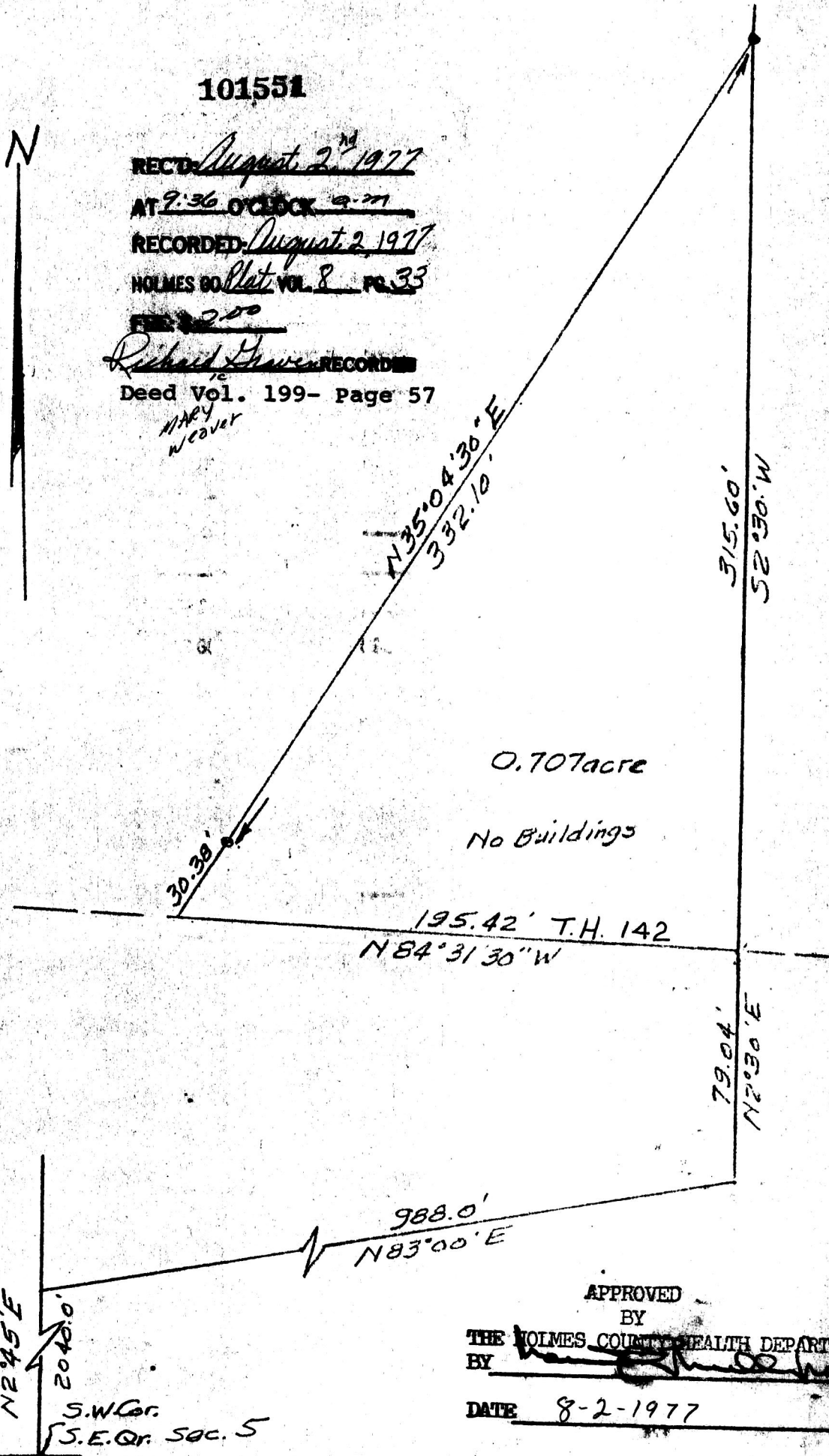

0.707acre

No Buildings

195.42' T.H. 142

N84°31'30"W

315.60'  
52°30'W

79.04'  
N2°30'E

988.0'  
N83°00'E

N245'E

2046.0'

S.W. Cor.  
S.E. Qr. Sec. 5

APPROVED

BY

THE HOLMES COUNTY HEALTH DEPARTMENT  
BY *[Signature]*

DATE 8-2-1977

MISKIMEN ENGINEERING & SURVEYING  
CONSULTING ENGINEER & PROFESSIONAL LAND SURVEYORS

640 WEST HIGH AVENUE  
NEW PHILADELPHIA, OHIO 44663

Plat of Survey for  
ELI WEAVER

CERTIFICATE OF SURVEYOR

I, the undersigned, hereby certify that this map is true and correct.

*[Signature]*

Registered Surveyor No. 4043

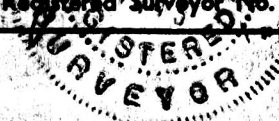

Located in S.E. Qr. Sec. 5 T 8 - R 4  
Clark Twp. Holmes Co. Pt. of an  
8.0 acre tract

Scale: 1 in. = 50 ft. Date 7/21/77

• denotes iron pin