

Salt Creek Twp.

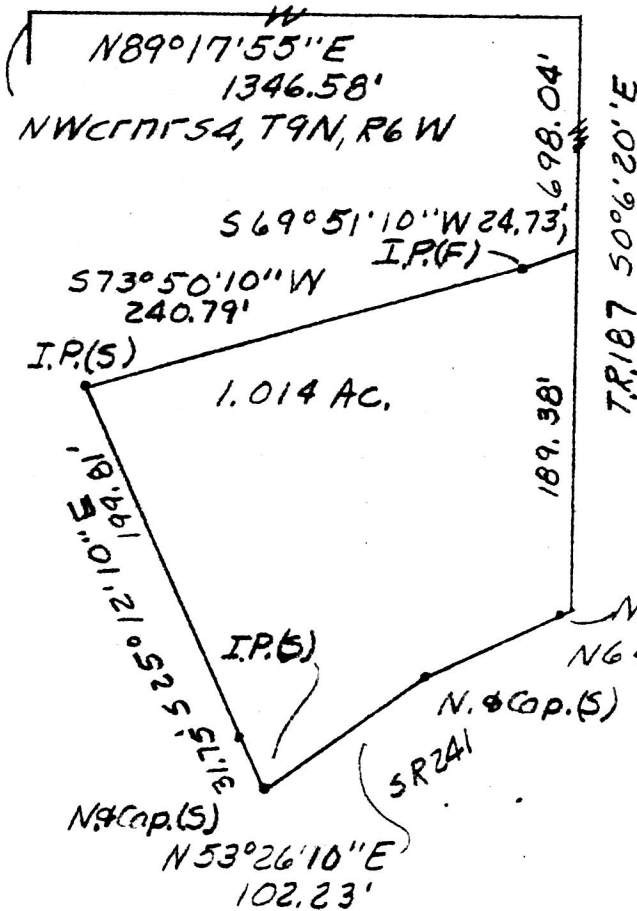

Note: This plat and description correct Plat as per P.B. 4 Pg. 183 and description as per D.R. 192 Pg. 292.

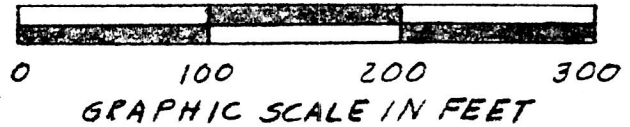

PLAT OF A SURVEY FOR ANNA A. YODER Known as part of NW 1/4 54 T9N R6W, Hardy Twp., Hol. Co., Ohio

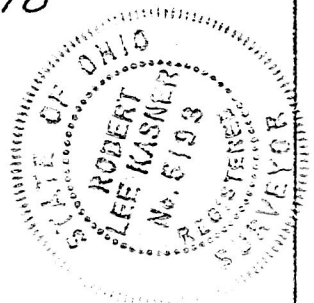

Known as part of the N.W. 1/4 54, T9N, R6W of Hardy Twp., Hol. Co., Ohio and more fully described as follows.

Beginning at the N.W. cor'r N.W. 1/4 54; thence N89°17'55\"E 1346.58' to a point in T.R. 187; thence leaving section line 50°6'20\"E 698.04' to the point of beginning of the herein described parcel;

thence 569°51'10\"W 24.73' to an iron pin found;

thence 573°50'10\"W 240.79' to an iron pin set;

thence 525°12'10\"E 231.56' to a nail and cap set in SR 241 and passing an iron pin set at 199.81';

thence with SR241 the following 2 courses, N53°26'10\"E 102.23' to a nail and cap set, and N64°51'19\"E 81.88' to the intersection with T.R. 187 and passing a nail and cap set at 75.59';

thence N0°6'20\"W 189.38' with T.R. 187 to the point of beginning and containing 1.014 acres but subject to all legal highways.

Survey and description by Robert L. Kasner P.S. 5193

101288

RE. 28820.

Rec'd. for record July 12 1977 at 3:12 o'clock P.M.

Recorded July 13 1977 in Plat Vol. 8 Pg. 22

Deed Vol. 198-Pg. 667

Holmes County, Ohio Recorder. Fee: \$ 2.00

MAP OFFICE COPY