

RIPLEY TOWNSHIP  
 NE & NW QTR SEC 33  
 TWP 18 RANGE 14  
 HOLMES CO. OHIO

MADE FOR  
THE TRUSTEES OF THE RIPLEY CHURCH

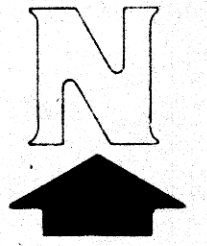

SCALE  
 1" = 100'

- CORRS. STONE FD.
- IP FD
- IP SET
- ⊠ RR SPK SET

SEC LINE 28 28  
 33 W 33

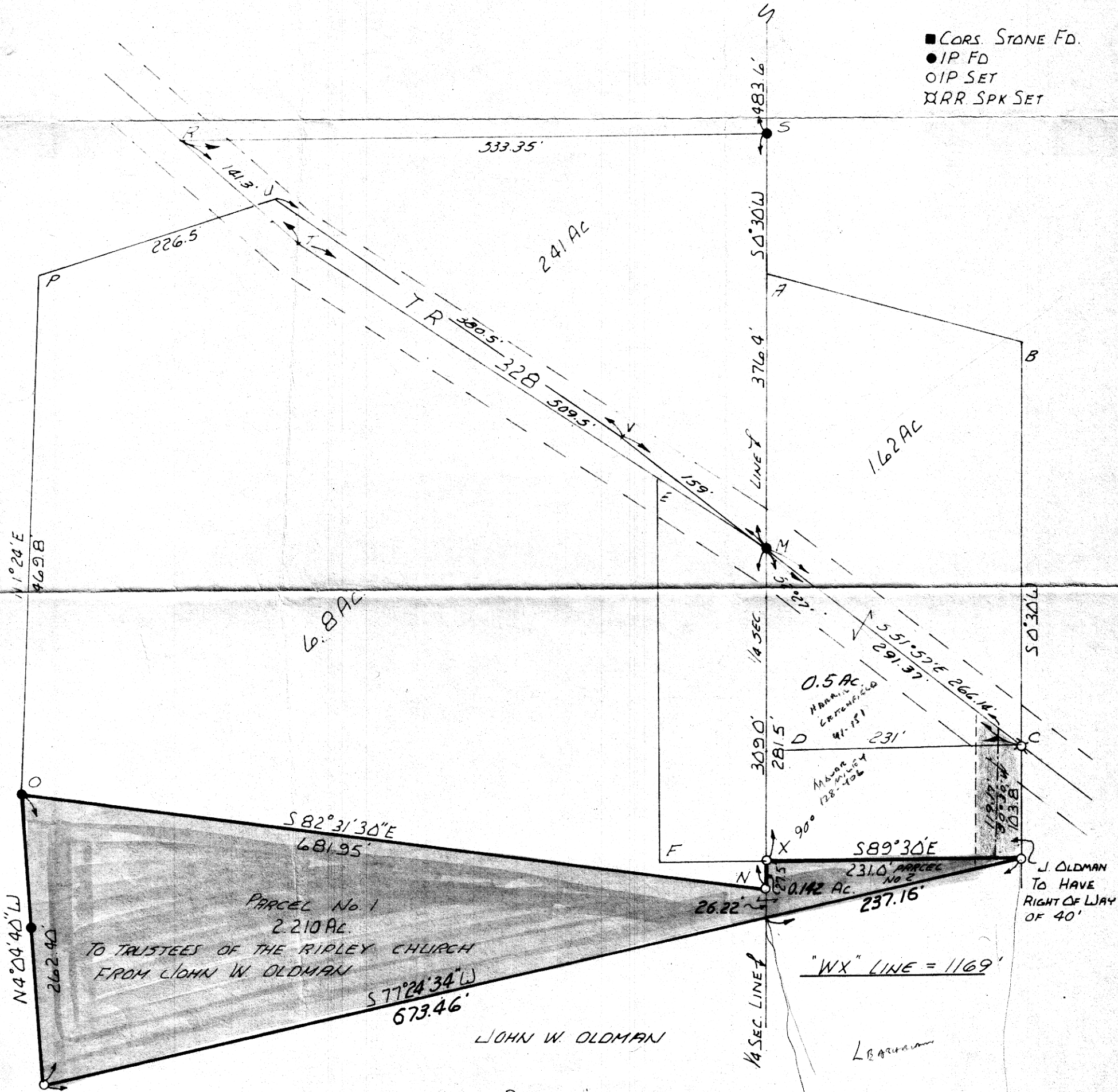

JOHN W. OLDMAN

PARCEL "ABCD" ACQUIRED BY TRUSTEES OF RIPLEY CHURCH  
 DEED VOL. 41 PAGE 152 AUG. 24<sup>TH</sup> 1881  
 " 41 " 151 " 29<sup>TH</sup> 1881

PARCEL "EMDCFE" ACQUIRED BY TRUSTEES OF RIPLEY CHURCH  
 DEED VOL. 128 PAGE 406 MAR. 3<sup>RD</sup> 1953

PARCEL "RSMTR" SURVEY OF 2.41 AC. DATED MARCH 1952

PARCEL "OPUVMNO" SURVEY OF 6.8 AC. DATED JUNE 1961

I CERTIFY THIS SURVEY TO BE CORRECT  
 TO THE BEST OF MY KNOWLEDGE

100696

REC'D: May 12, 1977

AT 2:30 O'CLOCK P.M.

RECORDED: May 13, 1977

HOLMES CO. Plat VOL. 7 PG. 809

FEE: \$ 3.<sup>74</sup>

Richard *Shaw* RECORDER

11X17 X 2 Deed Vol. 198-Pg. 36

**MAP OFFICE COPY**

COMPLETED 10-3-74

AMENDED 4-29-75

*Ray W. Gasbarre*

RAY W. GASBARRE P.S. 4153

R.W. GASBARRE & ASSOC. INC.

P.O. BOX 44

WOOSTER, OHIO 44691

S-605-74