

Known as part of N.E. 1/4 of S. 31, T14N, 4R13W of
Prairie Twp., Holmes Co., Ohio, and more fully de-
scribed as follows.

Beginning at a granite marker at the NW corner
of said 1/4; thence S88°30'E on the N. line thereof
20.00'; thence S1°30'W 218.28' to an iron pin at the
true point of beginning of the herein described
parcel; thence S88°30'E 686.82' to an iron pin; thence S1°30'W
380.54' to an iron pin; thence N88°30'W 636.82'; thence S1°30'W
491.4' to T.R. 332; thence with T.R. 332 N62°30'W 55.6'; thence
N1°30'E 847.54' to the place of beginning and containing
6.550 acres, but subject to all legal highways.

No buildings.
Part of Vol. 107 Pg. 136.

Granite marker at NW corner NE 1/4 S31, T14N, R14W

20' stripe for access to lands
in S30, T14N, R13W
1010' & T.R. 332 to stone

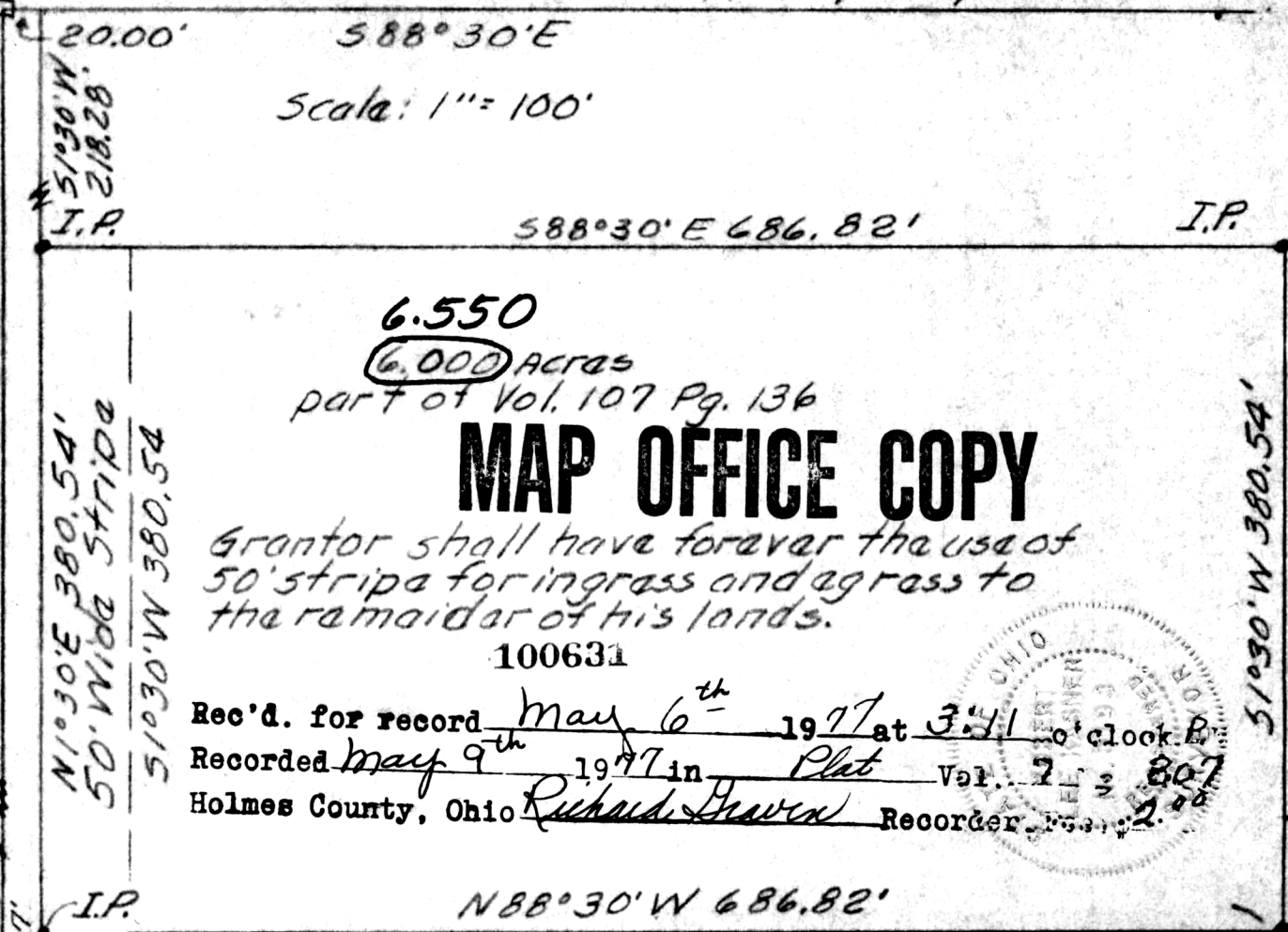

6.550
6.000 Acres
part of Vol. 107 Pg. 136

MAP OFFICE COPY

Grantor shall have forever the use of
50' stripe for ingress and egress to
the remainder of his lands.

100631

Rec'd. for record May 6th 1977 at 3:41 o'clock P.M.
Recorded May 9th 1977 in Plat Vol. 2 Pg. 807
Holmes County, Ohio Richard Thew Recorder

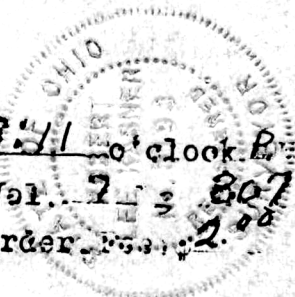

John Schuler

Robert L. Kasner P55193 PLAT OF A SURVEY IN
S31, T14N, R13W of Prairie TWP., Hol. Co., Ohio
10/13/76