

3240 Shelly Blvd.
Wooster, Ohio 44691

Land Surveying
Telephone 345-7785

WM. TERRY SURVEYING



HOLMES LUMBER & BUILDING CENTER SURVEY
LOT #5 FOURTH QUARTER TOWNSHIP
TOWNSHIP 9 RANGE 6
BERLIN TOWNSHIP HOLMES COUNTY, OHIO
COMPLETED AUGUST 21, 1976

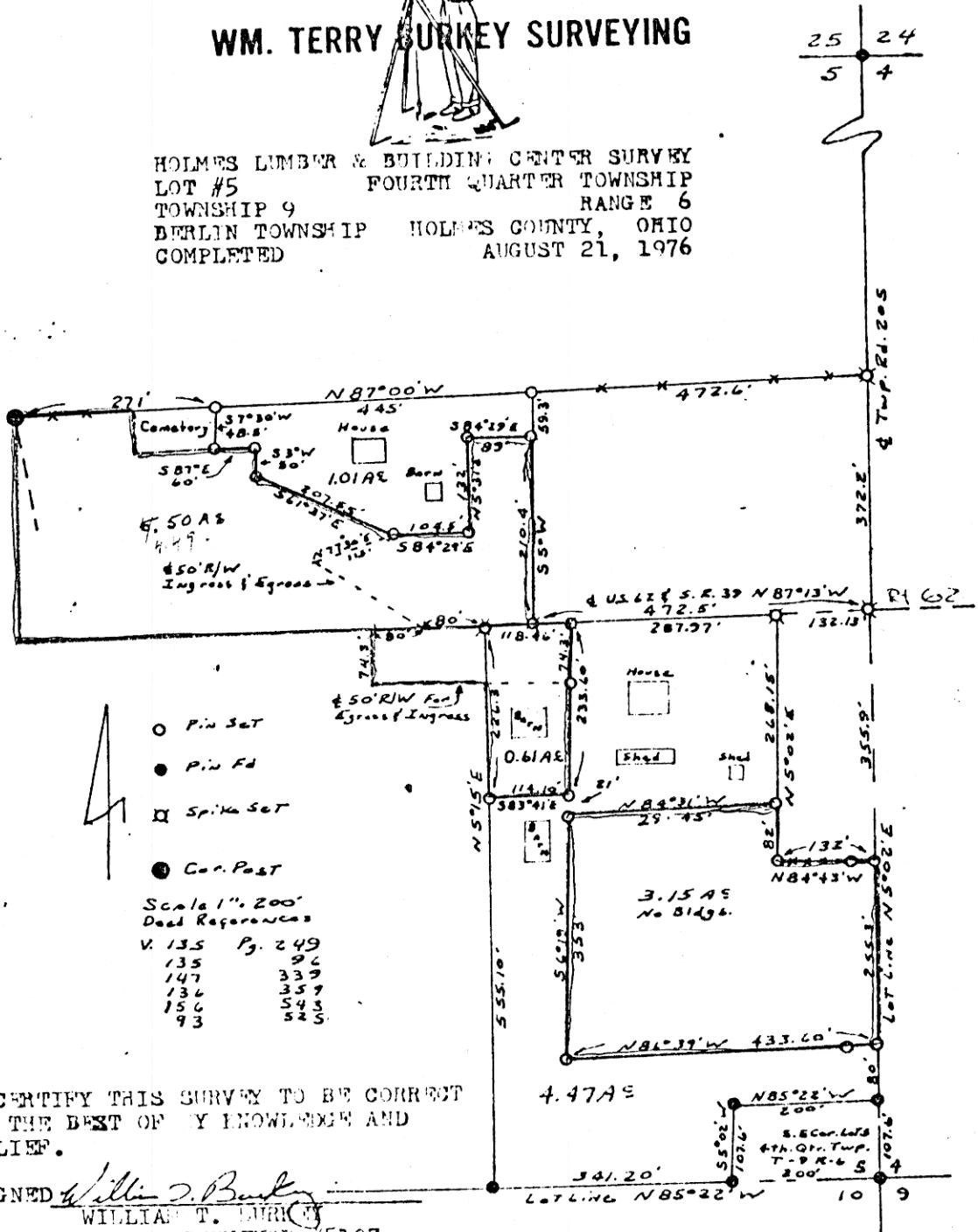

I CERTIFY THIS SURVEY TO BE CORRECT
TO THE BEST OF MY KNOWLEDGE AND
BELIEF.

SIGNED *William T. Larkin*
WILLIAM T. LARKIN
REGISTERED SURVEYOR #5107
STATE OF OHIO

100408

App'd. for record April 15th 1977 at 9:38 o'clock AM.
Recorded April 15 1977 in Plat Vol. 7 Pg. 794.
Holmes County, Ohio Richard Graven Recorder. Fee: \$2.00
Deed Vol. 197 Page 604

Original Plat Filed With Map Office
Richard Graven, Recorder