

PRAIRIE TWP.
N.W. QTR. SEC. 3
T-13 R-13

HOLMES COUNTY, OHIO

PRINTED

MAR 28 1977

CHAFFER - JOHNSTON
LICHENWALTER, and ASSOC. Inc.

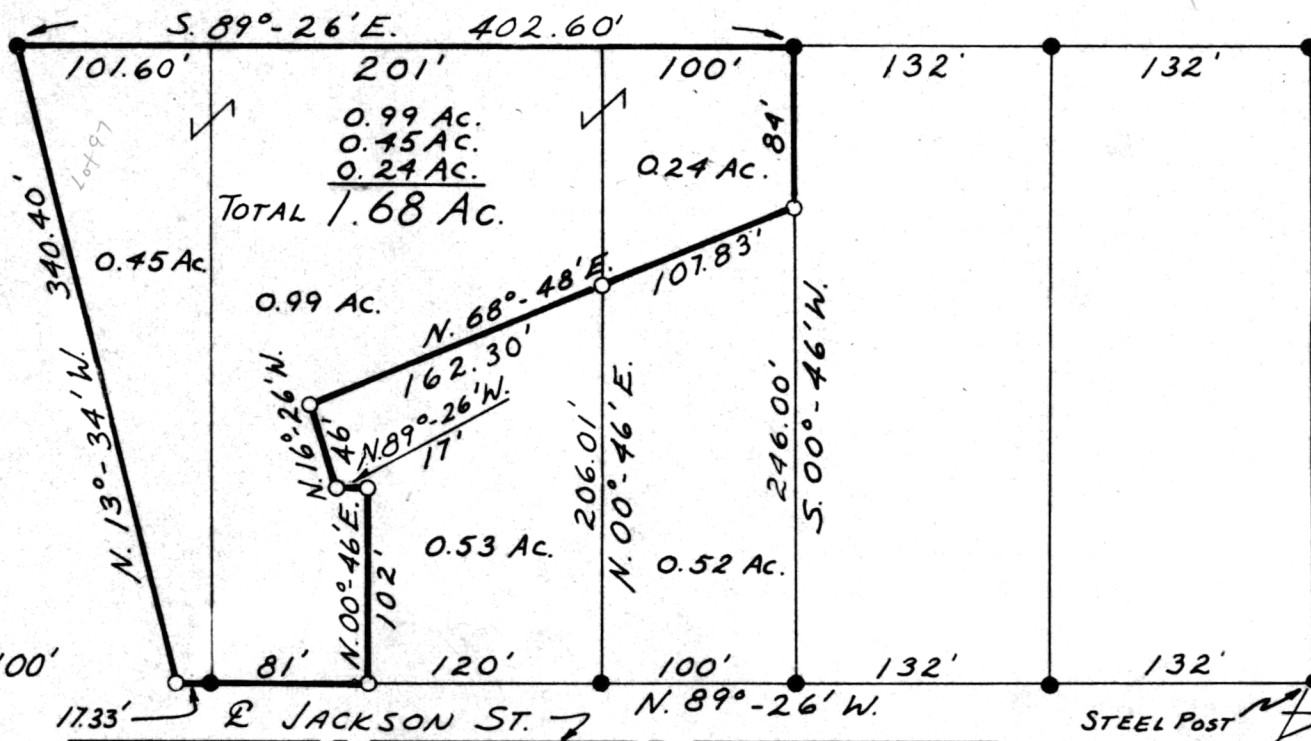

SCALE 1"=100'

● = I.P. FD.

○ = I.P. SET

REF. SURV.

PLAT BOOK 6, PG. 113

MAP OFFICE COPY

SW-1773

SHAFFER, JOHNSTON

LICHENWALTER & ASSOCIATES, INC.

WOOSTER

100342

REC'D April 4, 1977

AT 3:05 O'CLOCK P.M.

RECORDED April 5, 1977

HOLMES CO plat VOL 7 PG. 188

FEE: \$ 2.⁰⁰

OHIO Richard Haven RECORDED
Deed Vol. 197 Page 542

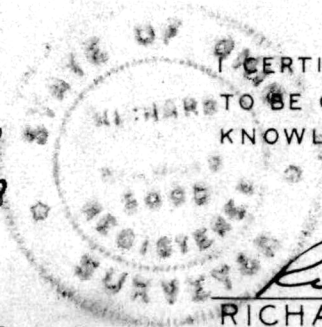

I CERTIFY THIS SURVEY AND PLAT
TO BE CORRECT TO THE BEST OF MY
KNOWLEDGE MAR. 23, 1977

Richard J. McDAID
RICHARD J. McDAID R.S. 5009