

NORTHWEST CORNER
WEST 1/2 OF NORTHEAST
QUARTER, SEC. 8

NORTH

SCALE : 1" = 50'

109845

RECD. Jan 18, 1977

AT 1:57 O'CLOCK P.M.

RECORDED Jan 19, 1977

HOLMES COLLECT VOL. 7 PG. 767

FEE: \$3.46

Richard G. ... RECORD

10 1/2 x 14 1/2 x 2

Deed Vol. 197-Pg. 63

1320'

S-62°32'30"-E 330'

S-71°14'30"-E 284.2'

STATE HIGHWAY NO. 39
203.08'

S-78°28'30"-E 127.42'

0.456 AC.

SEPTIC TANK

1/2 STORY FRAME RES.

GARAGE

WELL

N-15°27'50"-E 165.43'

S-18°46'00"-W 174.00'

117.10'

N-74°46'00"-W

Charles W. Miller
REG. SURVEYOR NO. 5691



APPROVED BY
THE HOLMES COUNTY HEALTH DEPARTMENT
BY *[Signature]*
DATE 1/18/76

LESLIE E. & MABLE L. MULLET

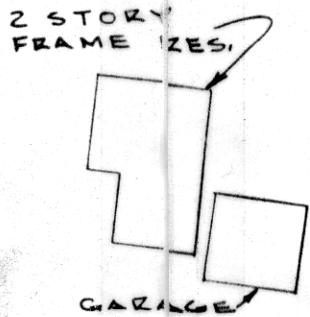

EDGAR P. & BARBARA J. HAUDENSCHILD
VOL. 151, P. 415

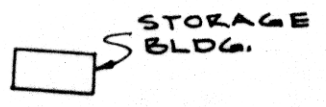

- LEGEND
- IRON PIN FOUND
 - IRON PIN SET
 - ▲ RAILROAD SPIKE SET

PLAT OF SURVEY FOR
EDGAR P. & BARBARA J. HAUDENSCHILD
PART OF NE. 1/4 SEC. 8, TWP. 19, R. 15
WASHINGTON TWP., HOLMES CO., OHIO.

GRINDLE AND BENDER
ARCHITECTURE - ENGINEERING - SURVEYING
PROFESSIONAL BUILDING, ASHLAND, OHIO.

12-20-76