

Known as part of the N.E. 1/4 S21, T8N, R5W of Clark Twp., Hol. Co., Ohio, and more fully described as follows.

Beginning at the S.W. corner of N.E. 1/4 marked by an iron pin;

thence N 1° 39' 43" W 360.64' to an iron pin on W. line N.E. 1/4;

thence leaving W. line N 88° 20' 21" E 552.06' to an iron pin;

thence S 4° 59' 38" E 191.83' to an iron pin;

thence S 22° 54' 48" W 188.69' to a point on S. line NE 1/4 and passing an iron pin at 184.31';

thence with the S. line S 88° 37' 51" W 484.75' to the place of beginning and containing 4.502 acres but subject to all legal highways.

No buildings

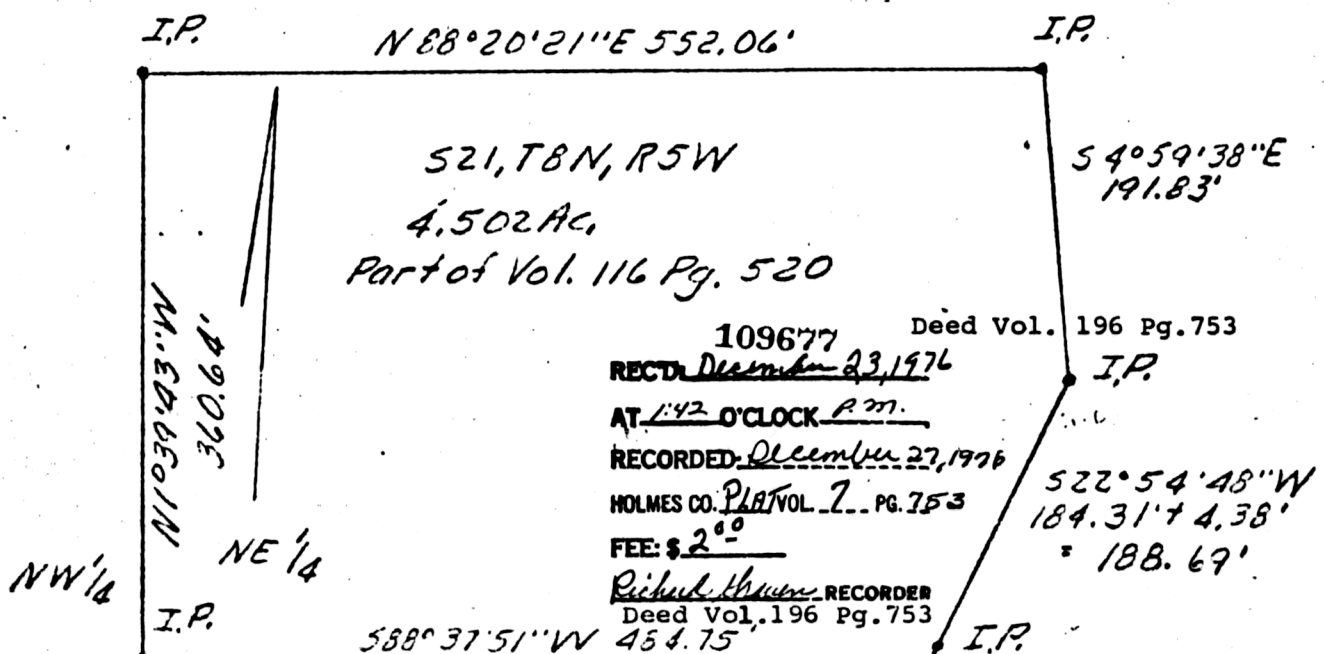

PLAT OF A SURVEY FOR
CHRIST L. YODER (Grantor)
N.E. 1/4 S21, T8N, R5W of
CLARK TWP., HOL. CO., OHIO

Robert L. Kasner P.S. 5193

Richard
Titus to Zeller - Christ L. Yoder

Original Plat Filed With Map Office
Richard Gruen, Recorder