

WM. TERRY BURKEY SURVEYING

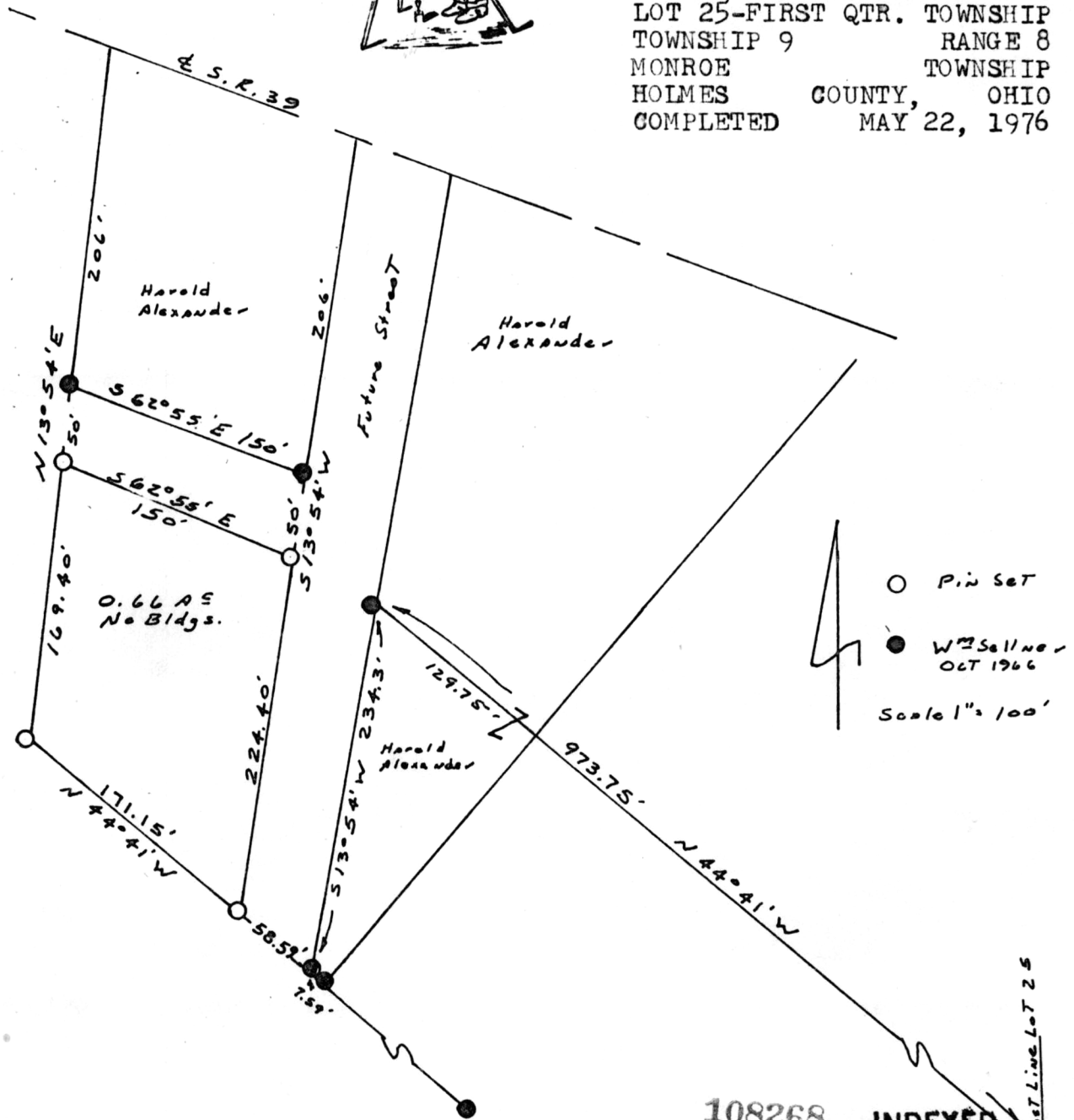

STEELE TO ALEXANDER SURVEY
 LOT 25-FIRST QTR. TOWNSHIP
 TOWNSHIP 9 RANGE 8
 MONROE TOWNSHIP
 HOLMES COUNTY, OHIO
 COMPLETED MAY 22, 1976



○ Pin Set
 ● W²Sell No. - OCT 1966
 Scale 1" = 100'

I CERTIFY THIS SURVEY TO BE CORRECT TO THE BEST OF MY KNOWLEDGE AND BELIEF.

SIGNED William T. Burkey
 WILLIAM T. BURKEY
 REGISTERED SURVEYOR #5107
 STATE OF OHIO

MAP OFFICE COPY

108268 INDEXED
 REC'D: July 22, 1976
 AT 3:55 O'CLOCK PM
 RECORDED: July 23, 1976
 HOLMES CO. Plot VOL. 7 PG. 63 E. Cor
 FEE: \$2.00
Richard Gram RECORDER
 Deed: Vol. 195 Pg. 89

East Line Lot 25
 140.70'
 496.6'
 17
 26 16