

5-11-76

107920

BERLIN TOWNSHIP
S.W. QTR. SECTION 6
TWP. 9N RANGE 5W
HOLMES COUNTY, OHIO

REC'D: June 23, 1976
AT 3:52 O'CLOCK PM
RECORDED: June 24, 1976
HOLMES CO. Vol 7 PG. 635
FEE: \$ 2.00

Richard Chapman RECORDER
Deed: Vol 194 Pg. 506

N

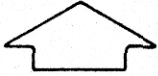

SCALE 1" = 100'

● IRON CORRS. FOUND
○ IRON CORRS. SET

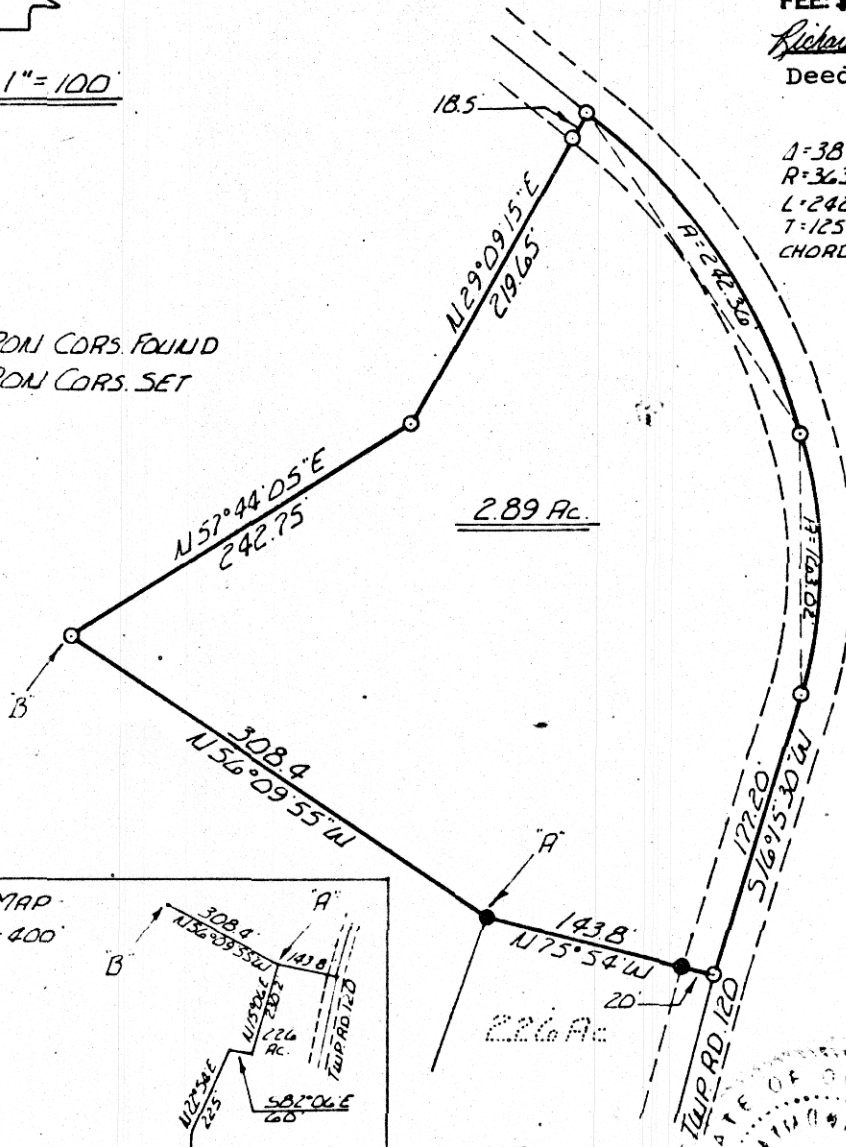

$\Delta = 38^{\circ}10'38''$
 $R = 363.73$
 $L = 242.36$
 $T = 125.87$
CHORD $533^{\circ}56'10''E$ 237.9'

$\Delta = 32^{\circ}43'10''$
 $R = 285.47$
 $L = 163.02$
 $T = 83.80$
CHORD $50^{\circ}06'05''E$ 160.81'

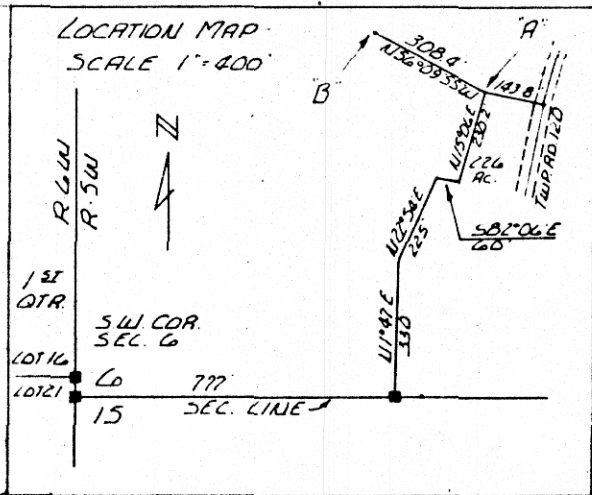

I CERTIFY THIS SURVEY TO BE CORRECT
TO THE BEST OF MY KNOWLEDGE.

Ray W. Gasbarre
RAY W. GASBARRE P.S. 4153
R.W. GASBARRE & ASSOC. INC.
P.O. BOX 44
WOOSTER, OHIO 44691

COMPLETED 5-11-76

MAP OFFICE COPY