

# WM. TERRY BURKEY SURVEYING

107685

INDEXED



YODER TO SHETLER SURVEY  
N.W. QUARTER SECTION 26  
TOWNSHIP 14 RANGE 13  
PRAIRIE TOWNSHIP  
HOLMES COUNTY, OHIO  
COMPLETED MAY 8, 1976

RECT: June 1, 1976

AT 1:51 O'CLOCK P.M.

RECORDED: June 2, 1976

HOLMES CO. Vol. 7 PG. 623

FEE: \$ 2.00

Richard [Signature] RECORDER  
(L.S.)

Deed: Vol.194 Pg.268

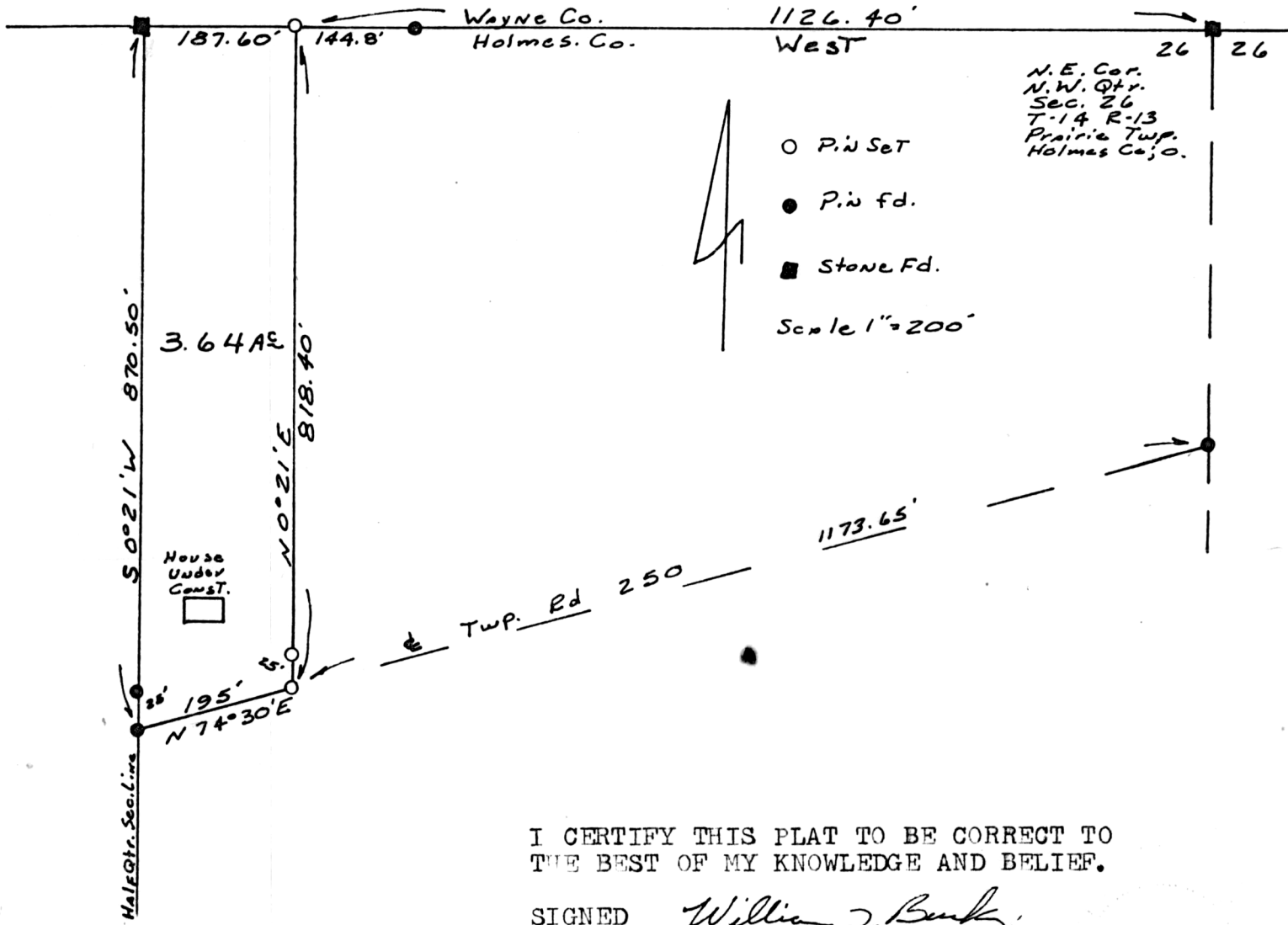

I CERTIFY THIS PLAT TO BE CORRECT TO THE BEST OF MY KNOWLEDGE AND BELIEF.

SIGNED William T. Burkey  
WILLIAM T. BURKEY  
REGISTERED SURVEYOR #5107  
STATE OF OHIO

# MAP OFFICE COPY