

SOUTHWEST QTR.  
SECTION 5  
TWP 17 N, RANGE 14 W  
RIPLEY TWP.  
HOLMES COUNTY, OHIO

INDEXED 107082

REC'D March 23, 1976  
AT 12:41 O'CLOCK P.M.  
RECORDED: March 23, 1976  
HOLMES CO. Plat VOL. 7 PG. 586  
FEE: \$ 2.00  
Richard J. McDaid RECORDER  
Deed: Vol, 193, Pg. 446

Scale 1" = 100'  
• I.P. Fd.  
◦ I.P. Set

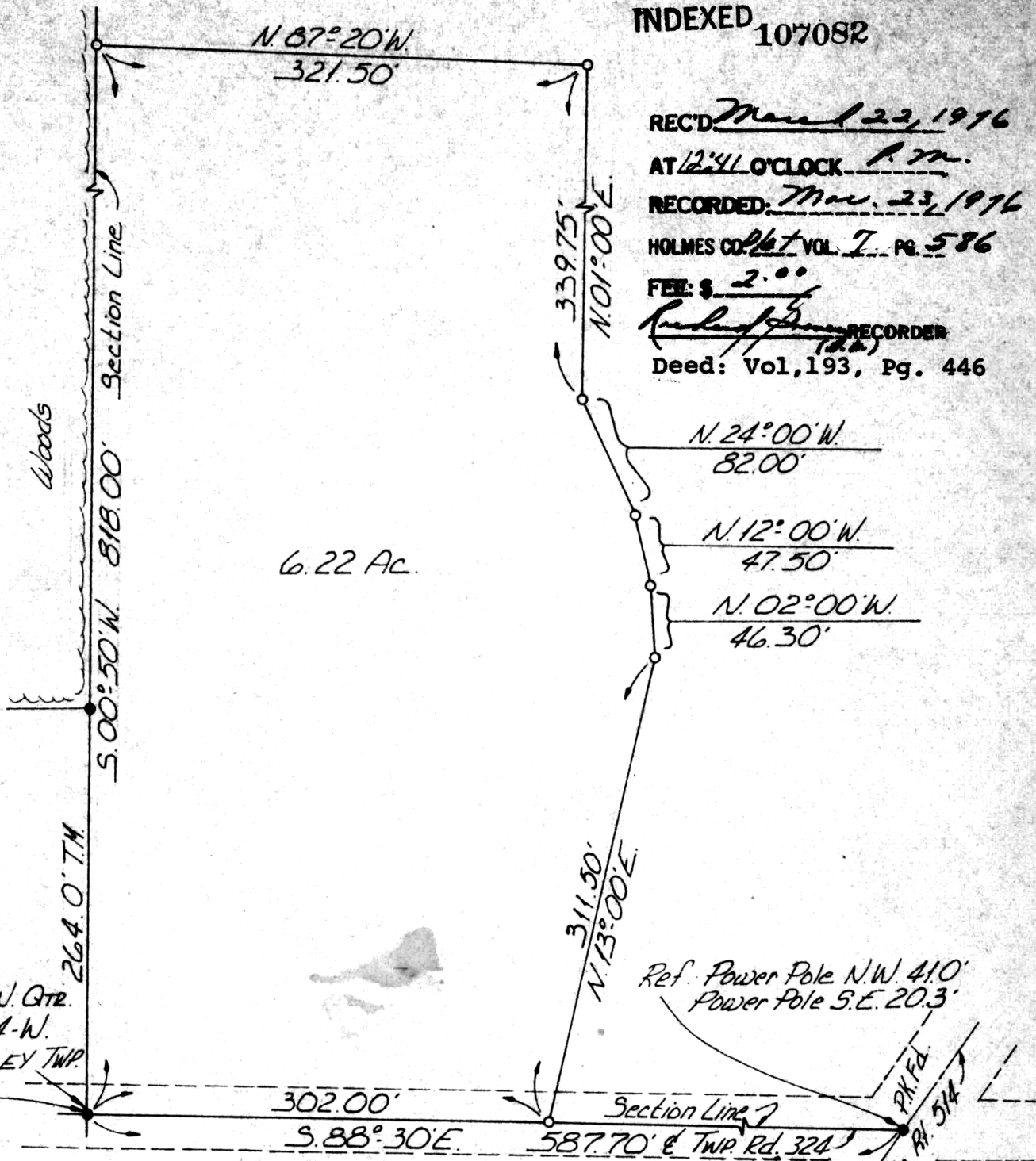

S.W. Cor. S.W. QTR.  
SEC. 5, R. 14-W.  
T. 17-N. RIPLEY TWP.

Ref: Power Pole N.W. 41.0'  
Power Pole S.E. 20.3'

Ref:  
Power Pole N. 20.5'  
Edge Pav't. N. 4'  
Tele. Pole S.W. 43.60'  
House Trailer N.W. 91.40'  
Edge Pav't. S. 12'  
I.P. 6" Deep

I certify this survey to be correct  
to the best of my knowledge, March 2, 76  
Richard J. McDaid  
Richard J. McDaid P.S. 5009

SW-1092

Shaffer, John, Lichtenwalter, & Associates  
Wooster, Ohio

MAP OFFICE COPY