

Original Plat Filed With Map Office
Richard Graven, Recorder

3240 Shelly Blvd.
Wooster, Ohio 44691

Land Surveying
Telephone 345-7785

WM. TERRY BURKEY SURVEYING



MELVIN J. MILLER SURVEY
N.W. QUARTER SECTION 14
TOWNSHIP 9 RANGE 6
HARDY TOWNSHIP
HOLMES COUNTY, OHIO
COMPLETED 1/8/ 1972

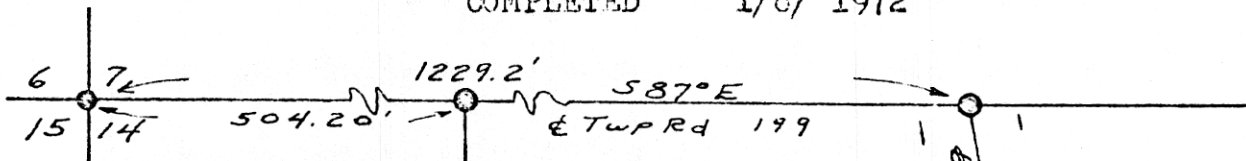

N.W. Cor.
N.W. Qtr.
Sec. 14
T-9 R-6
Hardy Twp.



- Pin Set
- Pin Fd

Scale 1" = 100'

I CERTIFY THIS SURVEY TO BE CORRECT
TO THE BEST OF MY KNOWLEDGE AND BELIEF.

SIGNED William T. Burkey
WILLIAM T. BURKEY
REGISTERED SURVEYOR #5107
STATE OF OHIO

106289

REC'D: Nov. 28 1975
AT 4:26 O'CLOCK P.M.
RECORDED: Dec. 4 1975
HOLMES CO. 1/14 VOL. 7 PG. 539
FEE: \$2.00

Richard Graven RECORDER
12/11/75
Deed Vol. 192-Pg. 499

